Detail Drawings

Project: 51057

Project Name: High Street Haverhill 39

Project Address: 39 High Street
Haverhill
CB9 8AH

Client:

Client Details: Eddisons

Produced by:

Author Address: Adam Anderson
Langley Waterproofing Systems Limited
Langley House
Lampport Drive
Heartlands Business Park
Daventry
Northants
NN11 8YH

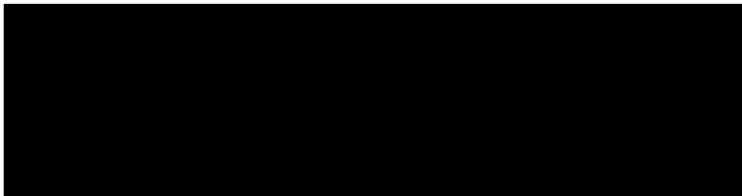

Copyright

All Intellectual property in the designs, specifications, drawings, plans, software and any other documents or materials in any medium which have been created, supplied and/or developed by Langley Waterproofing Systems Ltd in relation to this project remain vested with Langley Waterproofing Systems Ltd.

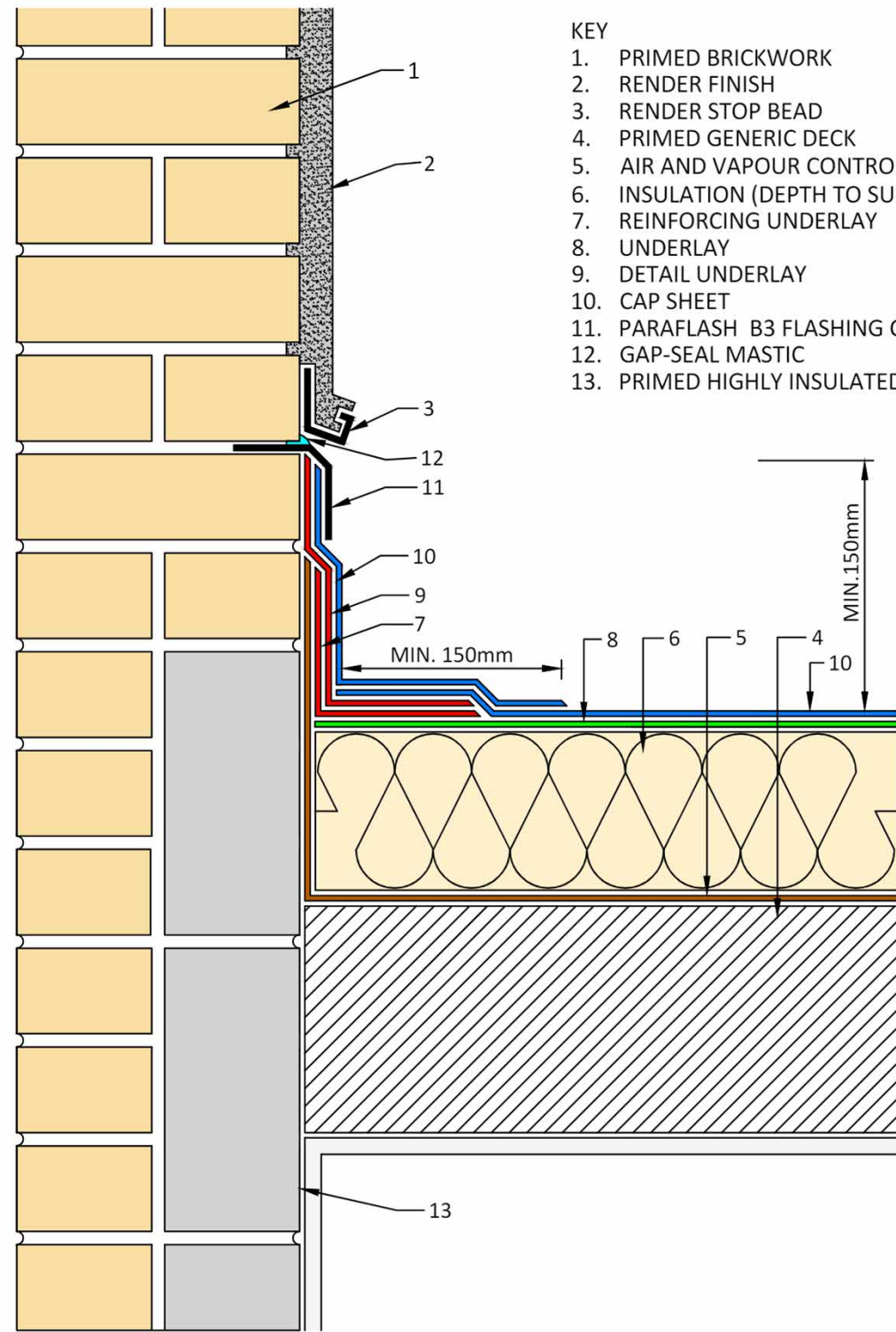

- KEY
1. PRIMED BRICKWORK
 2. RENDER FINISH
 3. RENDER STOP BEAD
 4. PRIMED GENERIC DECK
 5. AIR AND VAPOUR CONTROL LAYER (AVCL)
 6. INSULATION (DEPTH TO SUIT SPECIFICATION)
 7. REINFORCING UNDERLAY
 8. UNDERLAY
 9. DETAIL UNDERLAY
 10. CAP SHEET
 11. PARAFFLASH B3 FLASHING CHASED INTO BRICKWORK
 12. GAP-SEAL MASTIC
 13. PRIMED HIGHLY INSULATED CONCRETE BLOCK

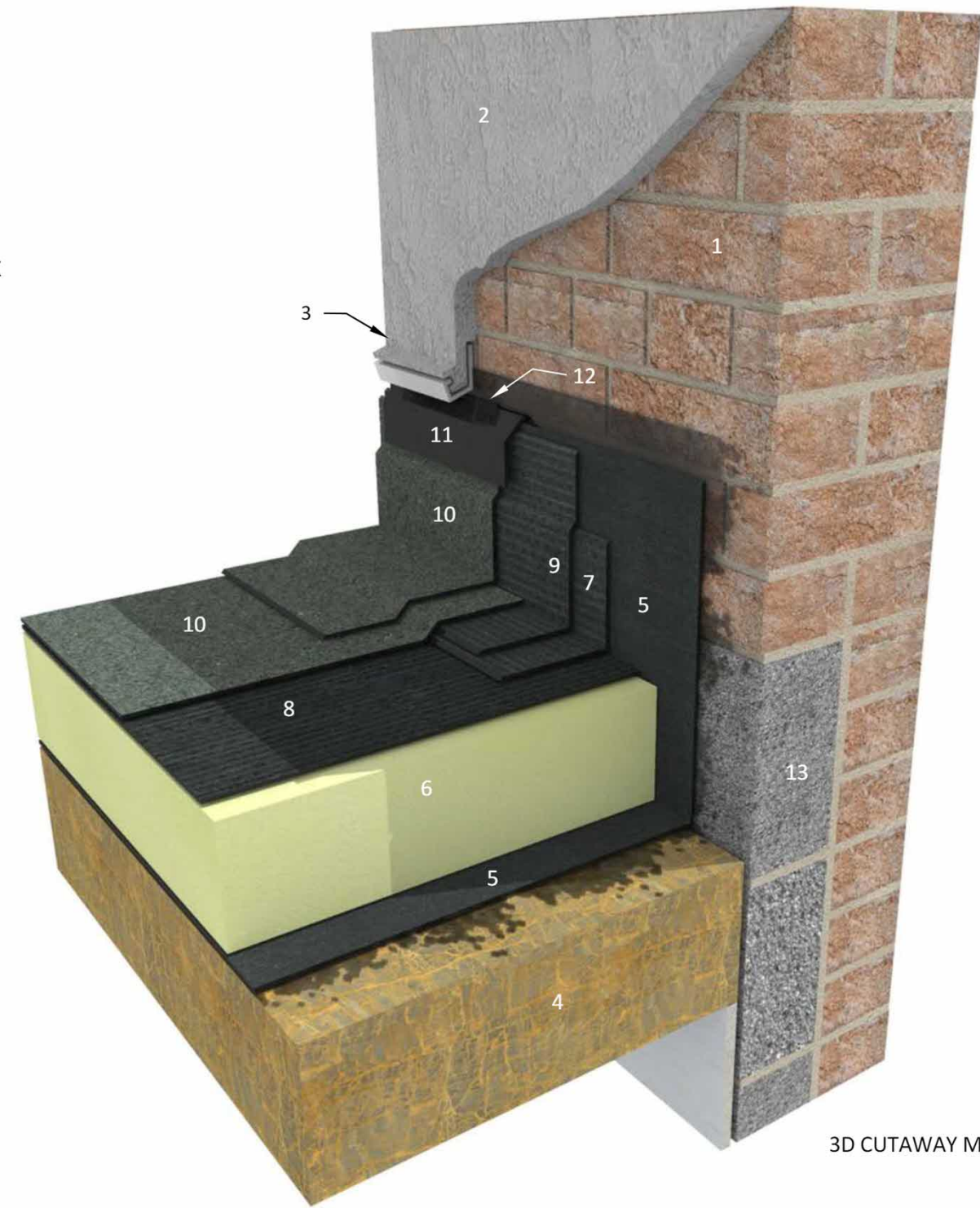

3D CUTAWAY MODEL

SECTION THROUGH DETAIL

NOTE:
 DETAIL DRAWING IS INDICATIVE ONLY IS FOR GUIDANCE PURPOSES ONLY.
 SPECIFICATION TO TAKE PRECEDENCE OVER ANY DRAWINGS.

PROJECT: High Street Haverhill 39 - 51057

DETAIL: RBM-W-105-V03122019-SKIRTING TO RENDER

CLIENT: Eddisons

DRG REF: RBM-W-105-V03122019-SKIRTING TO RENDER

ROOF: Roof Area 01

REV: 1

DATE: 28/08/2024

SCALE: NTS



KEY

1. PRIMED GENERIC DECK
2. PIPE/VENT OR DUCT (HEIGHT 200mm MAX.)
3. LEAD SLEEVE WITH MINIMUM 25mm TURN DOWN
4. AIR AND VAPOUR CONTROL LAYER (AVCL)
5. INSULATION (DEPTH TO SUIT SPECIFICATION)
6. UNDERLAY
7. PRIMED LEAD FLANGE BASE
8. DETAIL UNDERLAY
9. CAP SHEET

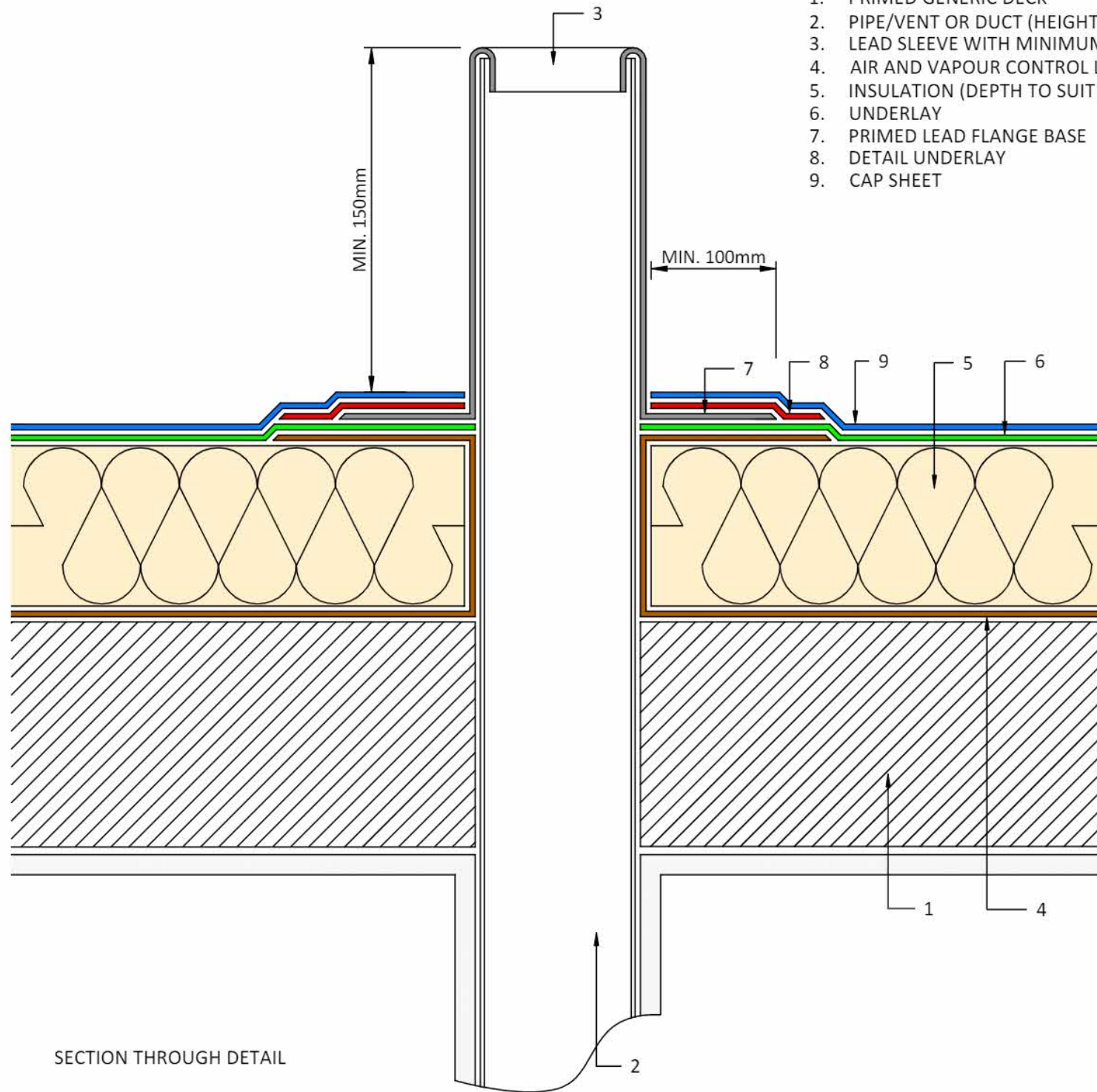

PIPE DETAIL

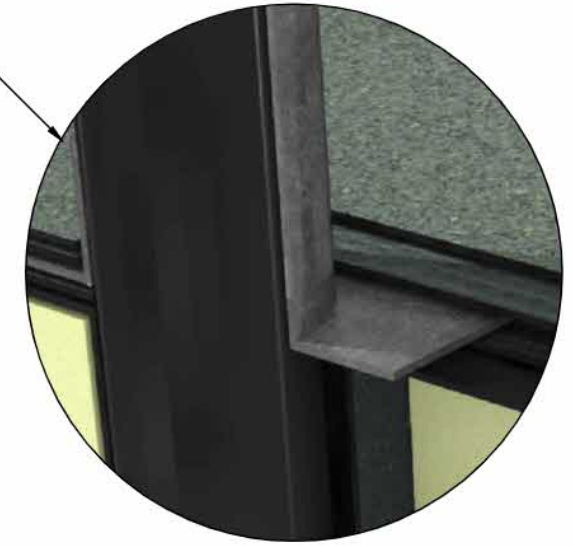

NOTE:
DETAIL DRAWING IS INDICATIVE ONLY IS FOR GUIDANCE PURPOSES ONLY.
SPECIFICATION TO TAKE PRECEDENCE OVER ANY DRAWINGS.

PROJECT: High Street Haverhill 39 - 51057
DETAIL: RBM-W-501-V03122019-SVP
CLIENT: Eddisons
DRG REF: RBM-W-501-V03122019-SVP

ROOF: Roof Area 01
REV: 1
DATE: 28/08/2024

SCALE: NTS



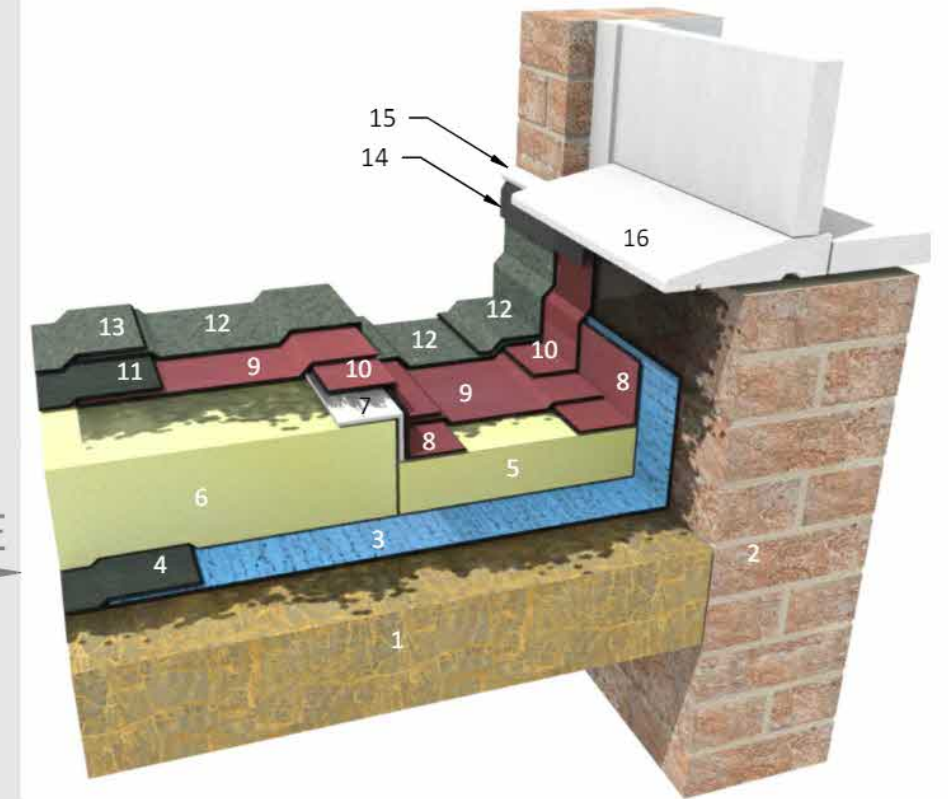
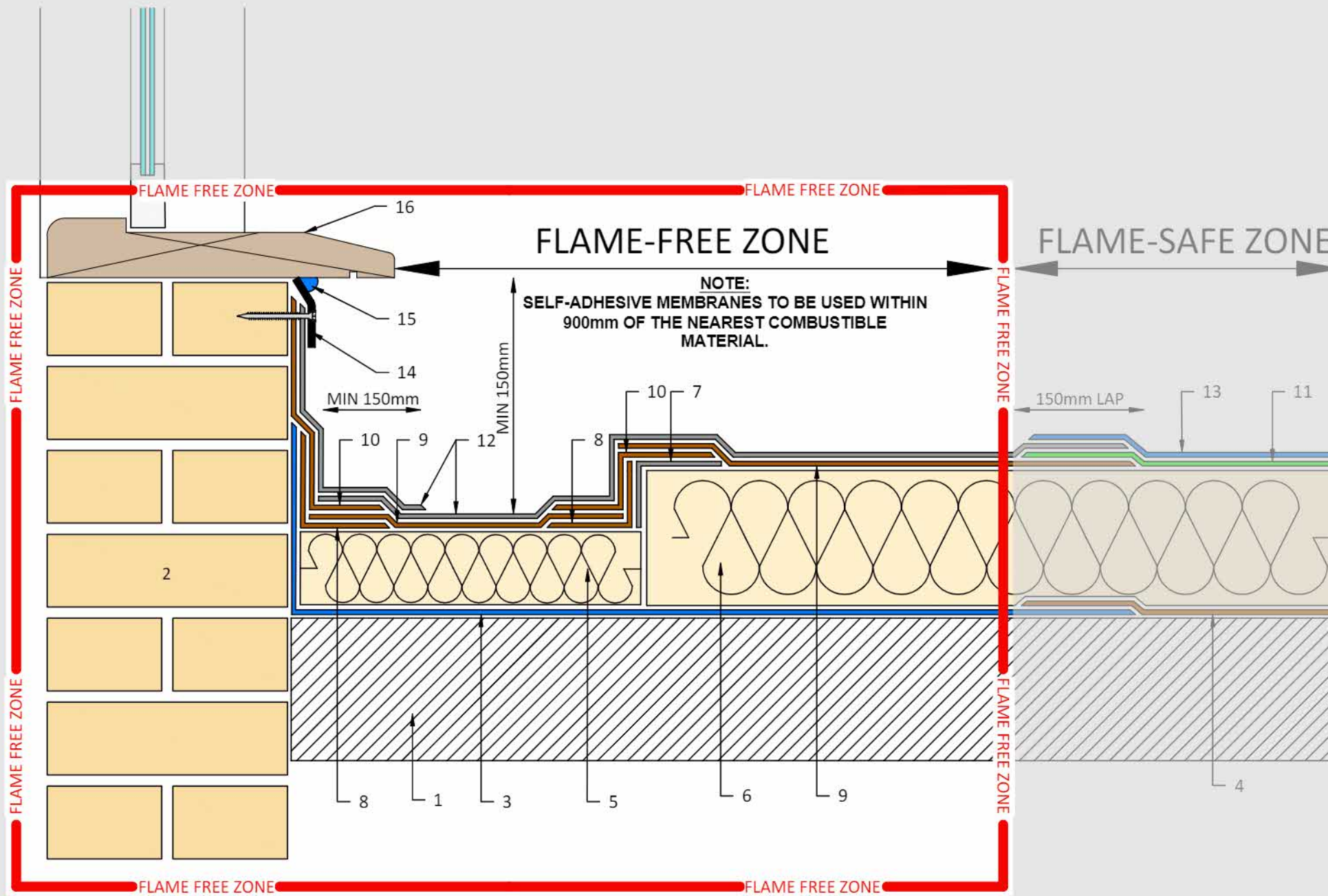

3D CUTAWAY MODEL

KEY:

1. PRIMED GENERIC DECK
2. PRIMED BRICKWORK
3. SA AIR AND VAPOUR CONTROL LAYER (AVCL)
4. AIR AND VAPOUR CONTROL LAYER (AVCL)
5. PRIMED REDUCED INSULATION (DEPTH TO SUIT SPECIFICATION)
6. PRIMED INSULATION (DEPTH TO SUIT SPECIFICATION)
7. PRIMED METAL HARD EDGE ANGLE
8. SA REINFORCING UNDERLAY
9. SA UNDERLAY
10. SA DETAIL UNDERLAY
11. UNDERLAY
12. SA CAP SHEET
13. CAP SHEET
14. REVERSED TERMINATION BAR
15. GAP SEAL MASTIC
16. CILL

SECTION THROUGH DETAIL

NOTE:

DETAIL DRAWING IS INDICATIVE ONLY IS FOR GUIDANCE PURPOSES ONLY.

SPECIFICATION TO TAKE PRECEDENCE OVER ANY DRAWINGS.

PROJECT: High Street Haverhill 39 - 51057

DETAIL: S2T-W-108-V25092023-SKIRTING TO BELOW CILL GUTTER

CLIENT: Eddisons

DRG REF: S2T-W-108-V25092023

ROOF: Roof Area 01

REV: 1

DATE: 28/08/2024

SCALE: NTS



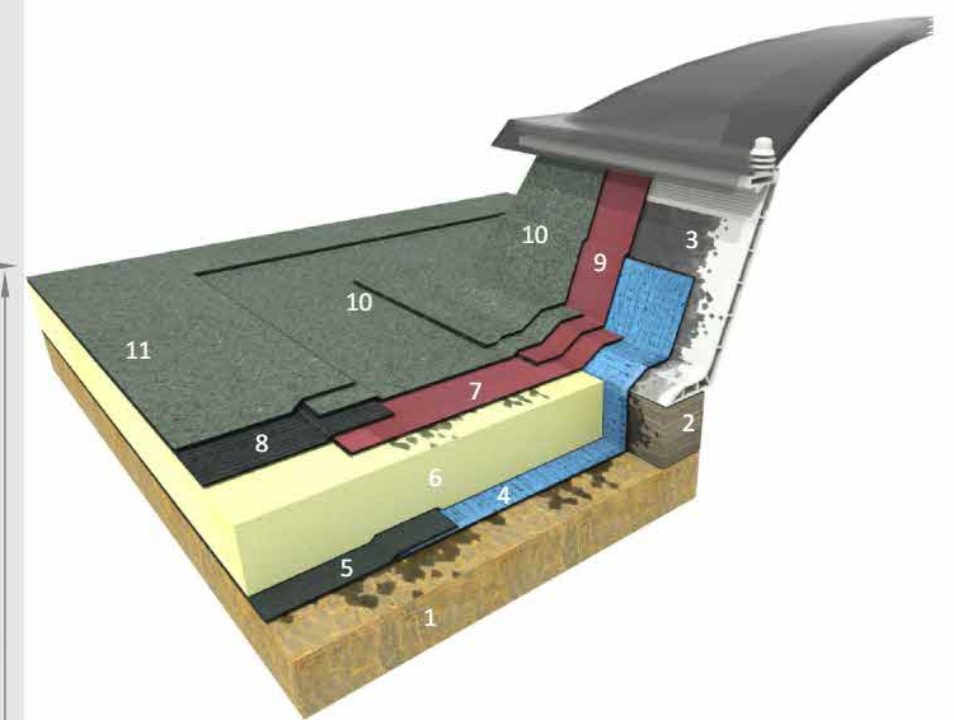
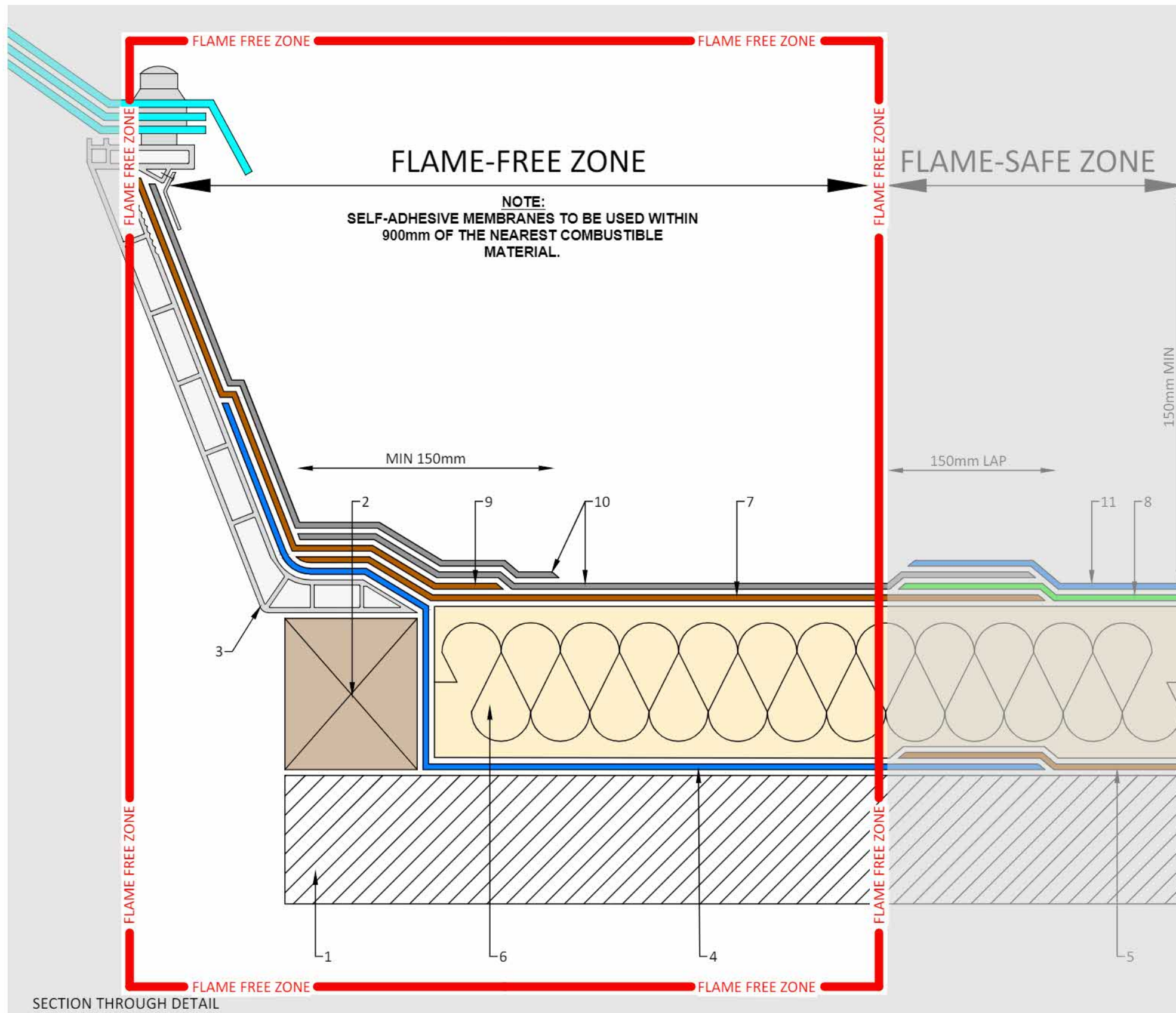

3D CUTAWAY MODEL

KEY:

- 1. PRIMED GENERIC DECK
- 2. PRIMED PRESERVATIVE TREATED TIMBER
- 3. PRIMED ROOFLIGHT
- 4. SA AIR AND VAPOUR CONTROL LAYER (AVCL)
- 5. AIR AND VAPOUR CONTROL LAYER (AVCL)
- 6. PRIMED INSULATION (DEPTH TO SUIT SPECIFICATION)
- 7. SA UNDERLAY
- 8. UNDERLAY
- 9. SA DETAIL UNDERLAY
- 10. SA CAP SHEET
- 11. CAP SHEET

NOTE:
 DETAIL DRAWING IS INDICATIVE ONLY IS FOR GUIDANCE PURPOSES ONLY.
 SPECIFICATION TO TAKE PRECEDENCE OVER ANY DRAWINGS.

PROJECT: High Street Haverhill 39 - 51057	ROOF: Roof Area 01
DETAIL: S2T-W-601-V25092023-PARKERB ROOFLIGHT DETAIL	REV: 1
CLIENT: Eddisons	DATE: 28/08/2024
DRG REF: S2T-W-601-V25092023	SCALE: NTS



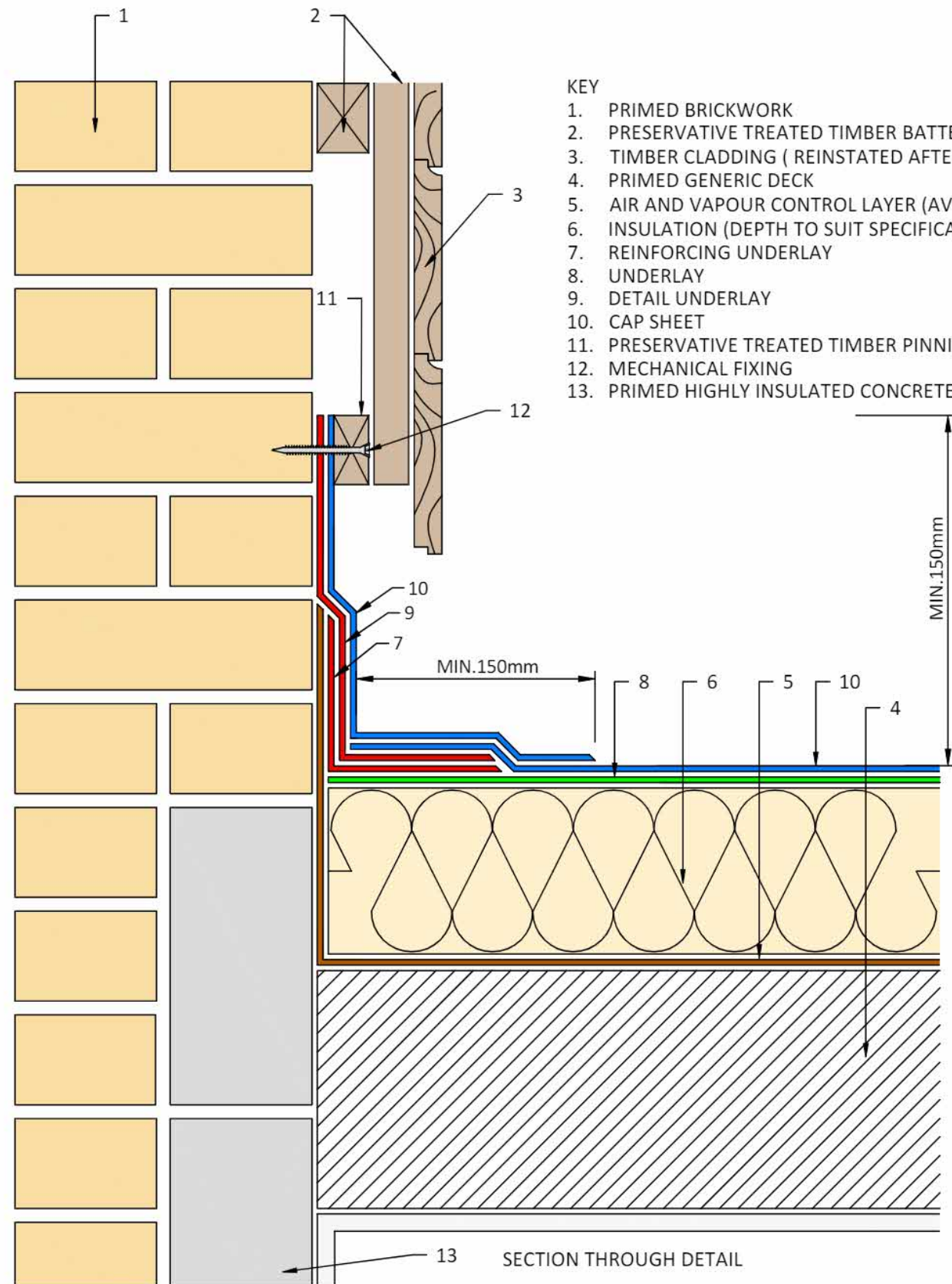

- KEY
1. PRIMED BRICKWORK
 2. PRESERVATIVE TREATED TIMBER BATTEN
 3. TIMBER CLADDING (REINSTATED AFTER APPLICATION)
 4. PRIMED GENERIC DECK
 5. AIR AND VAPOUR CONTROL LAYER (AVCL)
 6. INSULATION (DEPTH TO SUIT SPECIFICATION)
 7. REINFORCING UNDERLAY
 8. UNDERLAY
 9. DETAIL UNDERLAY
 10. CAP SHEET
 11. PRESERVATIVE TREATED TIMBER PINNING BATTEN
 12. MECHANICAL FIXING
 13. PRIMED HIGHLY INSULATED CONCRETE BLOCKS

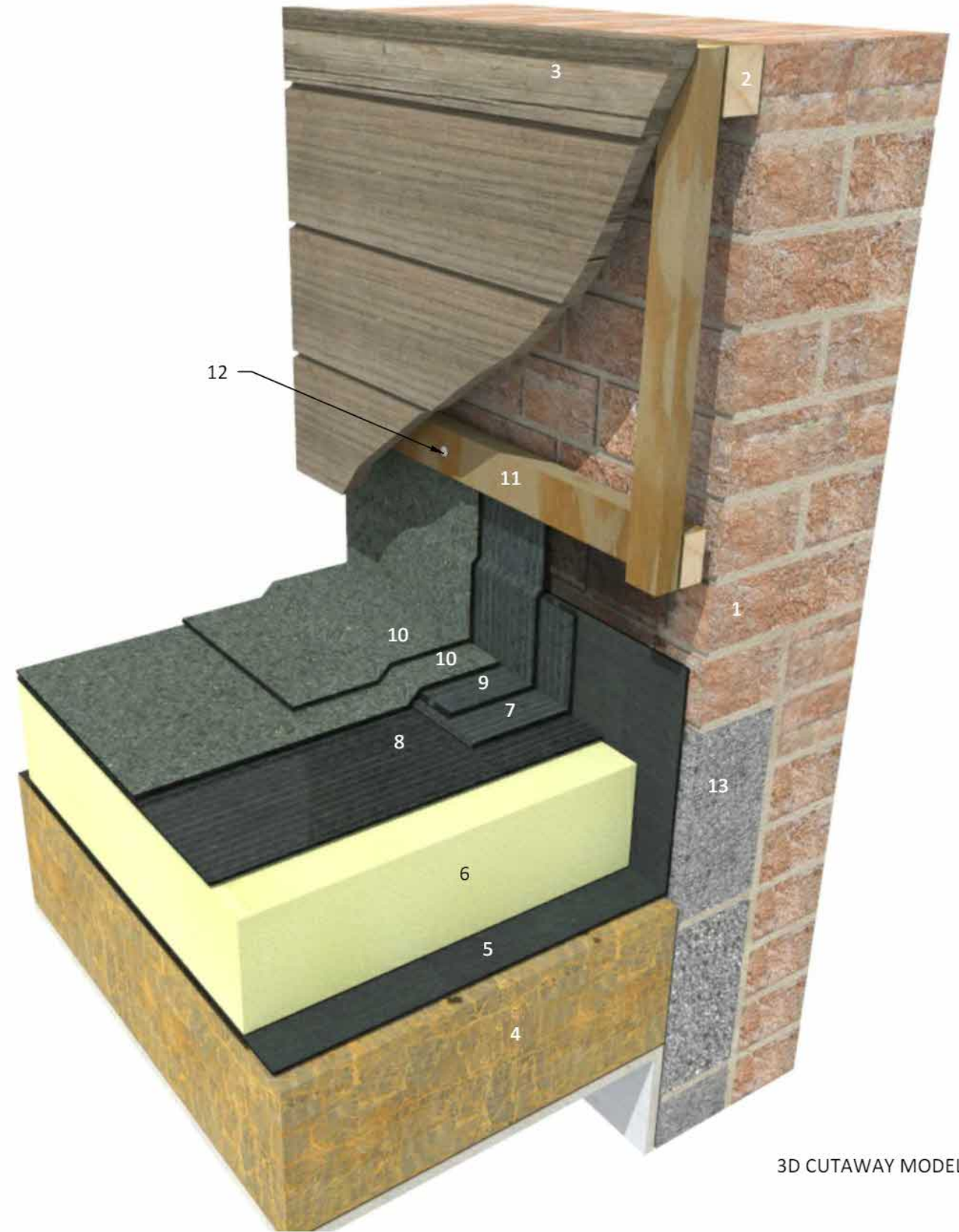

3D CUTAWAY MODEL

NOTE:
 DETAIL DRAWING IS INDICATIVE ONLY IS FOR GUIDANCE PURPOSES ONLY.
 SPECIFICATION TO TAKE PRECEDENCE OVER ANY DRAWINGS.

PROJECT: High Street Haverhill 39 - 51057	ROOF: Roof Area 01
DETAIL: RBM-W-106-V03122019-SKIRTING TO NEW CLADDING	REV: 1
CLIENT: Eddisons	DATE: 28/08/2024
DRG REF: RBM-W-106-V03122019-SKIRTING TO NEW CLADDING	SCALE: NTS



KEY

- 1. PRIMED GENERIC DECK
- 2. AIR AND VAPOUR CONTROL LAYER (AVCL)
- 3. INSULATION (DEPTH TO SUIT SPECIFICATION)
- 4. PRIMED METAL HARD EDGE
- 5. REINFORCING UNDERLAY
- 6. UNDERLAY
- 7. CAP SHEET

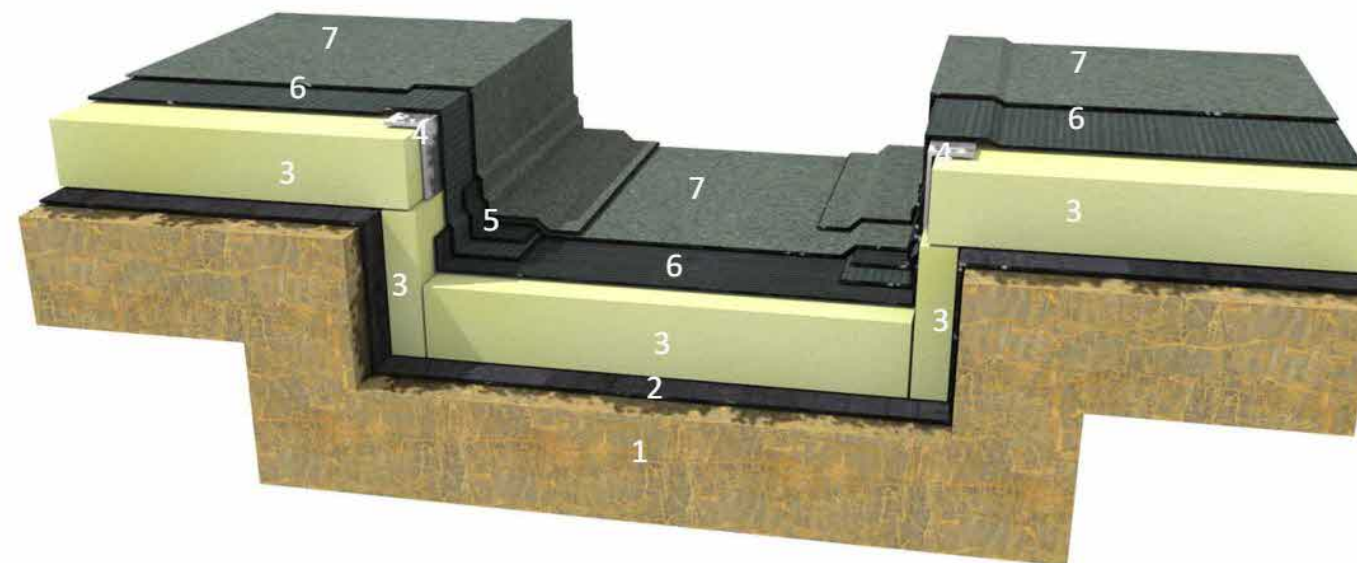

3D CUTAWAY MODEL

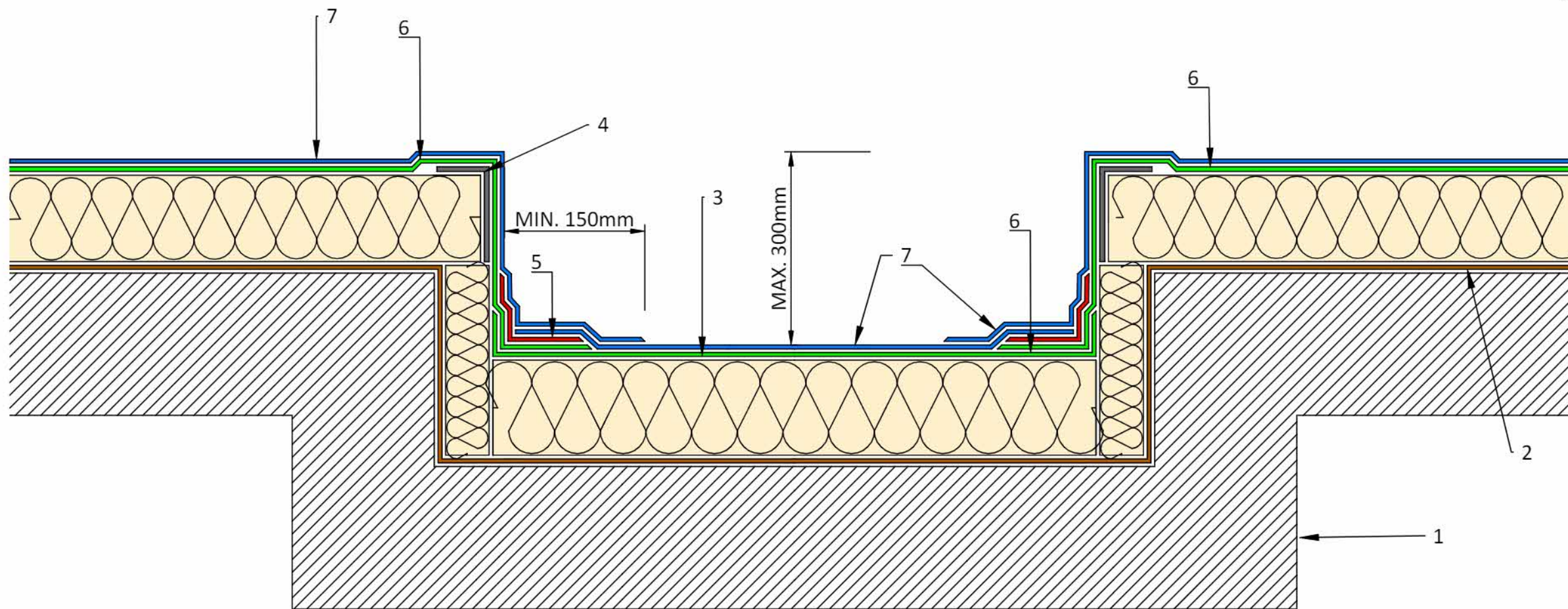

SECTION THROUGH DETAIL

NOTE:

DETAIL DRAWING IS INDICATIVE ONLY IS FOR GUIDANCE PURPOSES ONLY.

SPECIFICATION TO TAKE PRECEDENCE OVER ANY DRAWINGS.

PROJECT: High Street Haverhill 39 - 51057

DETAIL: RBM-W-402-V05082021-INTEGRAL GUTTER

CLIENT: Eddisons

DRG REF: RBM-W-402-V05082021-INTEGRAL GUTTER

ROOF: Roof Area 01

REV: 1

DATE: 28/08/2024

SCALE: NTS



KEY

1. PRIMED GENERIC DECK
2. AIR AND VAPOUR CONTROL LAYER (AVCL)
3. INSULATION (DEPTH TO SUIT SPECIFICATION)
4. PRIMED METAL HARD EDGE
5. REINFORCING UNDERLAY
6. UNDERLAY
7. CAP SHEET

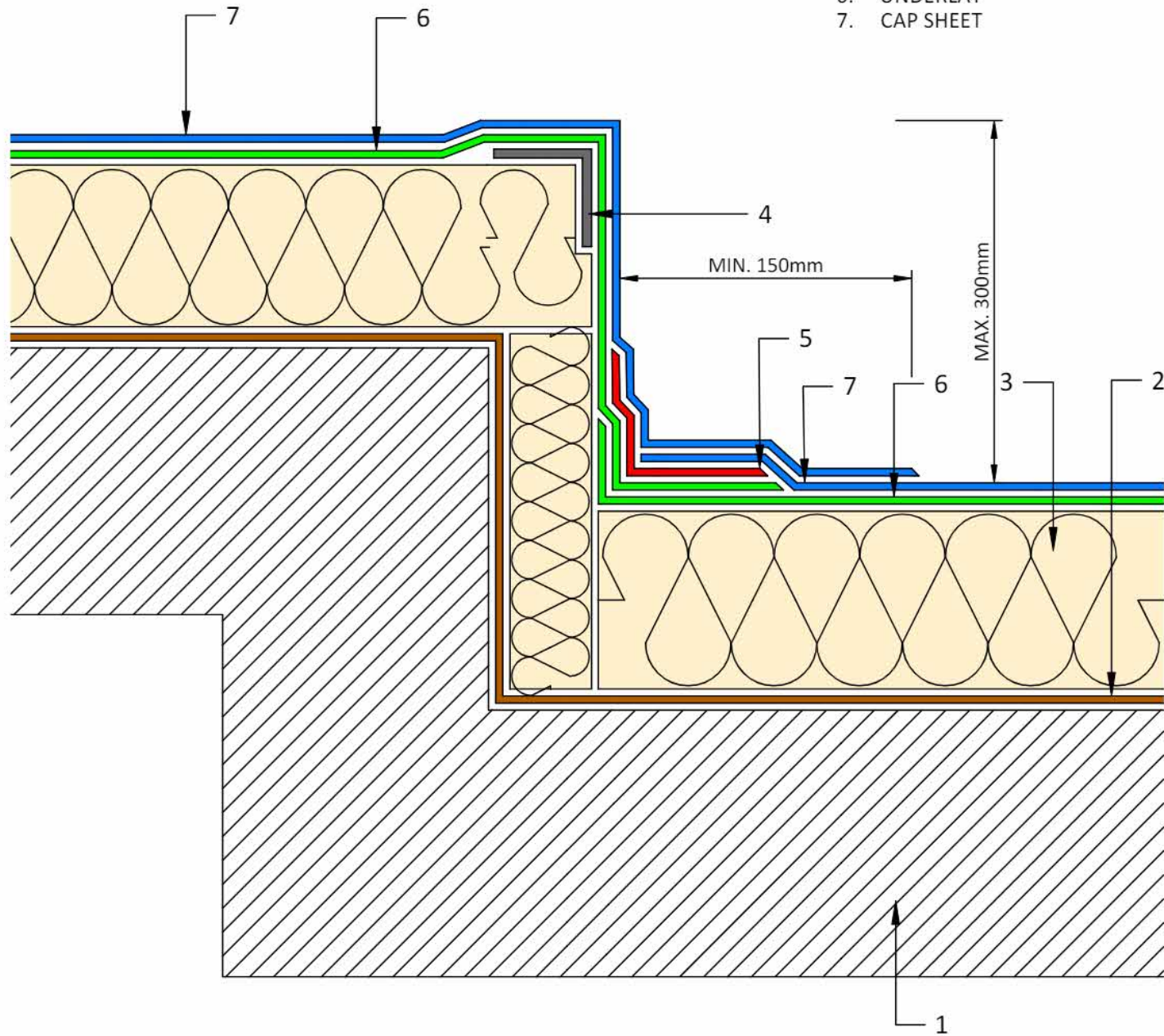

SECTION THROUGH DETAIL

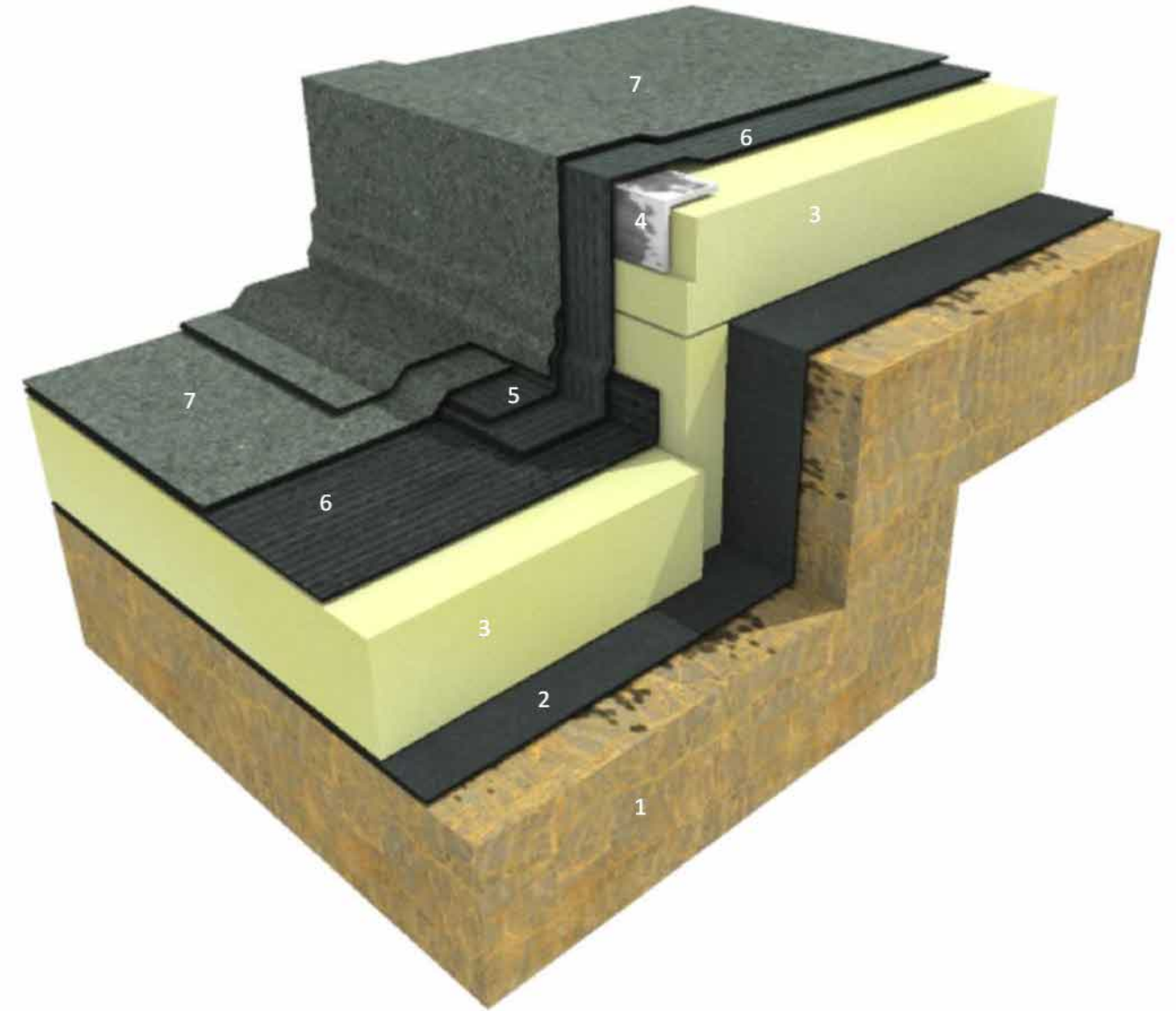

3D CUTAWAY MODEL

NOTE:

DETAIL DRAWING IS INDICATIVE ONLY IS FOR GUIDANCE PURPOSES ONLY.

SPECIFICATION TO TAKE PRECEDENCE OVER ANY DRAWINGS.

PROJECT: High Street Haverhill 39 - 51057

DETAIL: RBM-W-701-V03122019 CHANGE IN LEVEL

CLIENT: Eddisons

DRG REF: RBM-W-701-V03122019 CHANGE IN LEVEL

ROOF: Roof Area 01

REV: 1

DATE: 28/08/2024

SCALE: NTS

