

Building & Project Consultancy  
 The Lawns, 33 Thorpe Road,  
 Peterborough, PE3 6AB  
 01733 233445  
 rory.addisonsmith@eddisons.com

COPYRIGHT OF EDDISONS COMMERCIAL LTD ALL RIGHTS RESERVED. DRAWING NOT TO BE REPRODUCED WITHOUT EXPRESS PERMISSION.



**NOTES:**

Do not scale from drawing except for the purpose of planning and all dimensions to be checked on site.

Drawings are indicative only and subject to CA approval following the Structural Engineer's and Contractor's design and drawings.

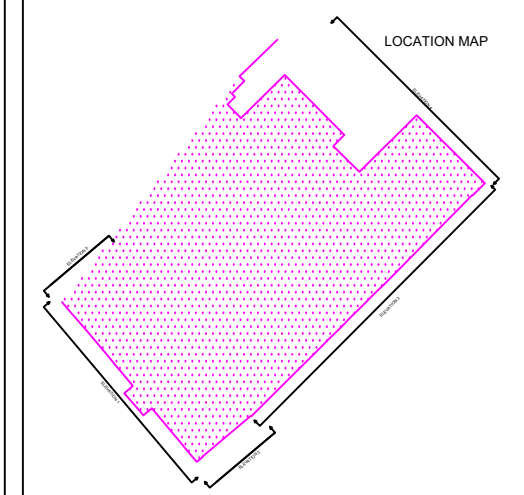

**PROJECT TITLE:**  
 39-HIGH-STREET  
 HAVERHILL  
 CB9-8AE  
 -

**CLIENT:**  
 THE-2010-H-J-PELLY-SETTLEMENT-TRUST

**DRAWING TITLE:**  
 WINDOW-CHANGE-DETAILS

<b>DRAWN:</b> HS	<b>CHECKED:</b> TM	<b>APPROVED:</b> TM
<b>DATE:</b> SEPTEMBER-24	<b>SCALE:</b> 1:75	<b>PAPER SIZE:</b> A3

**DRAWING STATUS:**  
 PLANNING

**DRAWING No:**  
 P-08

**REVISION:**  
 -

**Window Change 1**

Window 6 and 7 to be removed and replaced by new UPVC smaller alternative, Top hung casement window, under original lintel.

possible 1400 x 1500mm

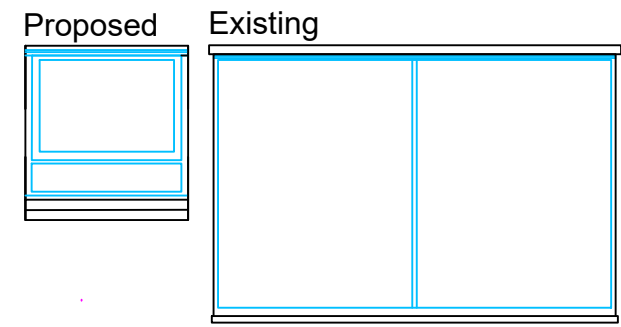

**Window Change 2**

Windows 8-15 to be replaced with UPVC Top hung casement windows.

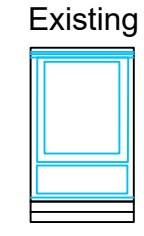

**Window Change 3**

Window 19 to be replaced by UPVC fixed window.

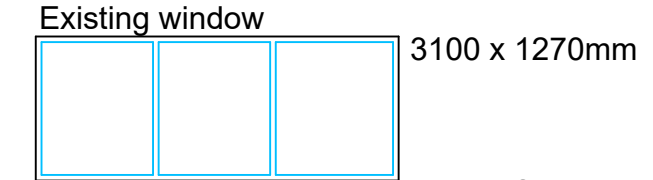

**Window Change 4**

Window 20 Existing



Window 20 Proposed

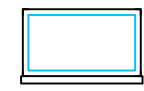

Height = 590mm from 790mm to be exact same specification as previous window UPVC grade

Original Window frame 1900 x 880 mm, with 50 mm frame all around- Glass is 1800 x 780

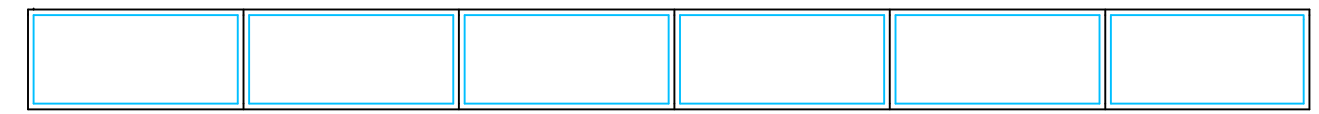

Proposed Window frame 1900 x 630 mm, with 80 mm UPVC frame all around- Glass is 1740 x 470mm

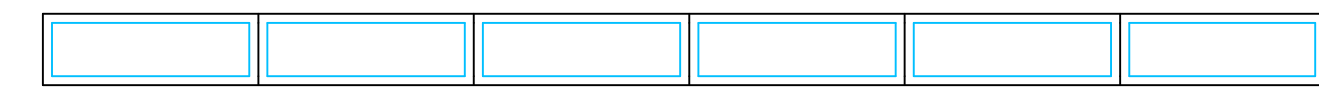

**Window Change 5**