

---

# Detail Drawings

---

## Project: 51057

Project Name: High Street Haverhill 39

Project Address: 39 High Street  
Haverhill  
CB9 8AH

## Client:

Client Details: Eddisons

## Produced by:

Author Address: Adam Anderson  
Langley Waterproofing Systems Limited  
Langley House  
Lampport Drive  
Heartlands Business Park  
Daventry  
Northants  
NN11 8YH

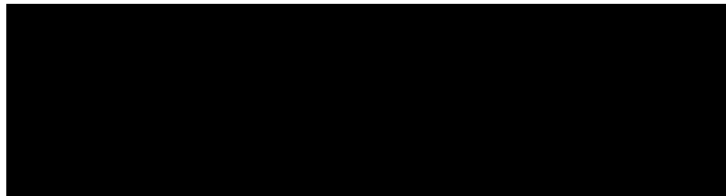

## Copyright

All Intellectual property in the designs, specifications, drawings, plans, software and any other documents or materials in any medium which have been created, supplied and/or developed by Langley Waterproofing Systems Ltd in relation to this project remain vested with Langley Waterproofing Systems Ltd.

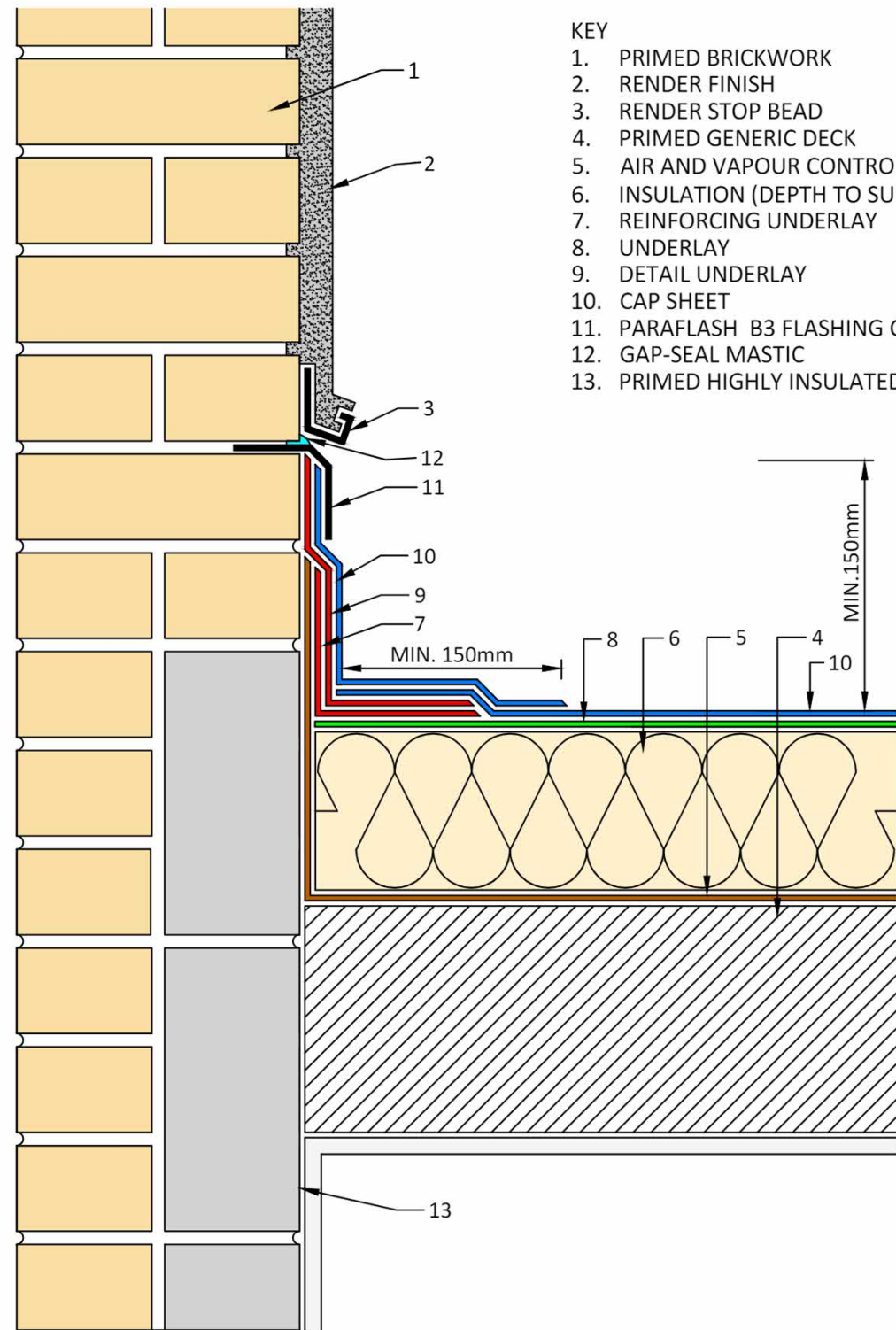

- KEY
1. PRIMED BRICKWORK
  2. RENDER FINISH
  3. RENDER STOP BEAD
  4. PRIMED GENERIC DECK
  5. AIR AND VAPOUR CONTROL LAYER (AVCL)
  6. INSULATION (DEPTH TO SUIT SPECIFICATION)
  7. REINFORCING UNDERLAY
  8. UNDERLAY
  9. DETAIL UNDERLAY
  10. CAP SHEET
  11. PARAFFLASH B3 FLASHING CHASED INTO BRICKWORK
  12. GAP-SEAL MASTIC
  13. PRIMED HIGHLY INSULATED CONCRETE BLOCK

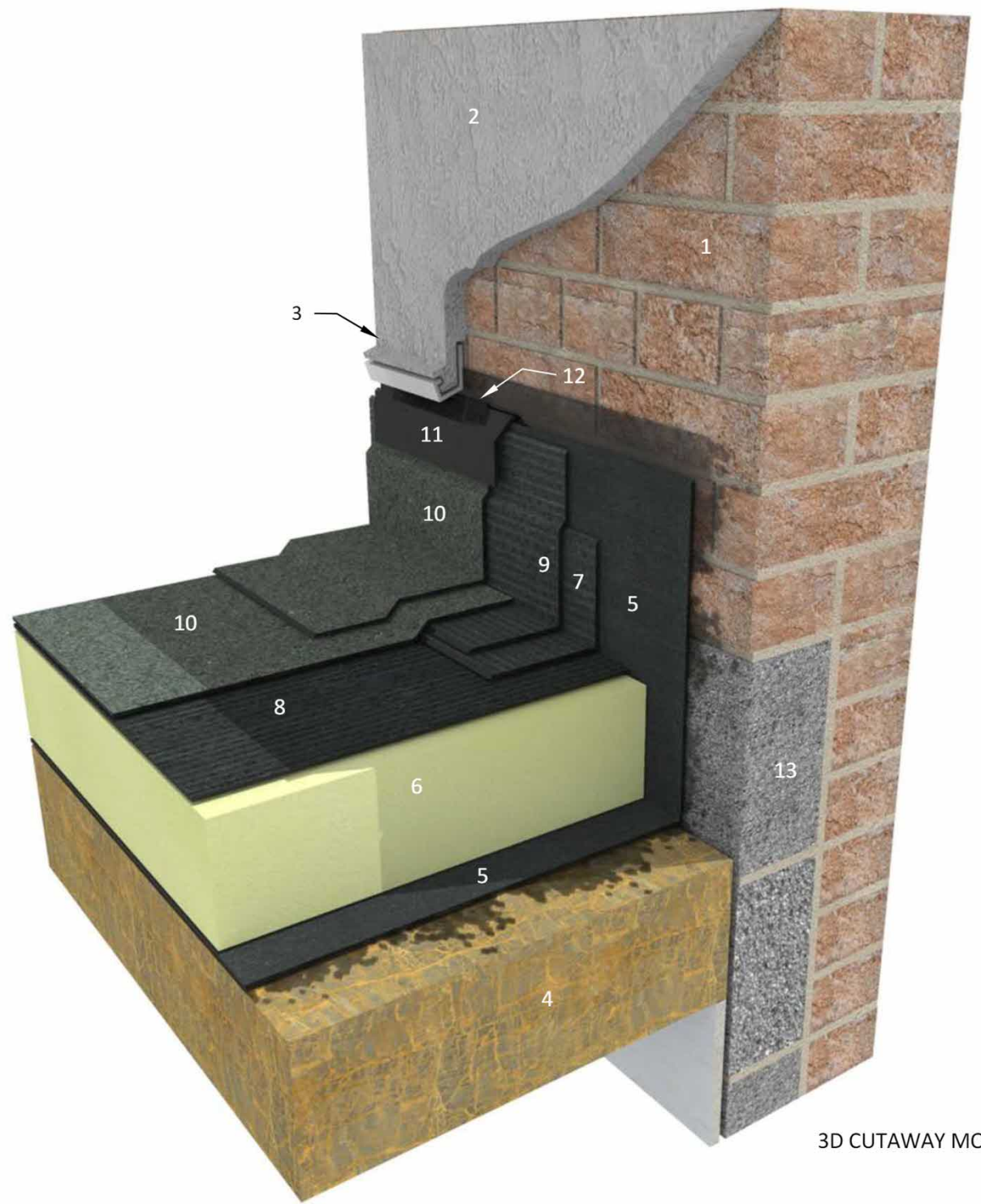

3D CUTAWAY MODEL

SECTION THROUGH DETAIL

<b>NOTE:</b> DETAIL DRAWING IS INDICATIVE ONLY IS FOR GUIDANCE PURPOSES ONLY. SPECIFICATION TO TAKE PRECEDENCE OVER ANY DRAWINGS.	<b>PROJECT:</b> High Street Haverhill 39 - 51057	<b>ROOF:</b> Roof Area 01		
	<b>DETAIL:</b> RBM-W-105-V03122019-SKIRTING TO RENDER	<b>REV:</b> 1		
	<b>CLIENT:</b> Eddisons	<b>DATE:</b> 28/08/2024		<b>SCALE:</b> NTS
	<b>DRG REF:</b> RBM-W-105-V03122019-SKIRTING TO RENDER			



KEY

1. PRIMED GENERIC DECK
2. PIPE/VENT OR DUCT (HEIGHT 200mm MAX.)
3. LEAD SLEEVE WITH MINIMUM 25mm TURN DOWN
4. AIR AND VAPOUR CONTROL LAYER (AVCL)
5. INSULATION (DEPTH TO SUIT SPECIFICATION)
6. UNDERLAY
7. PRIMED LEAD FLANGE BASE
8. DETAIL UNDERLAY
9. CAP SHEET

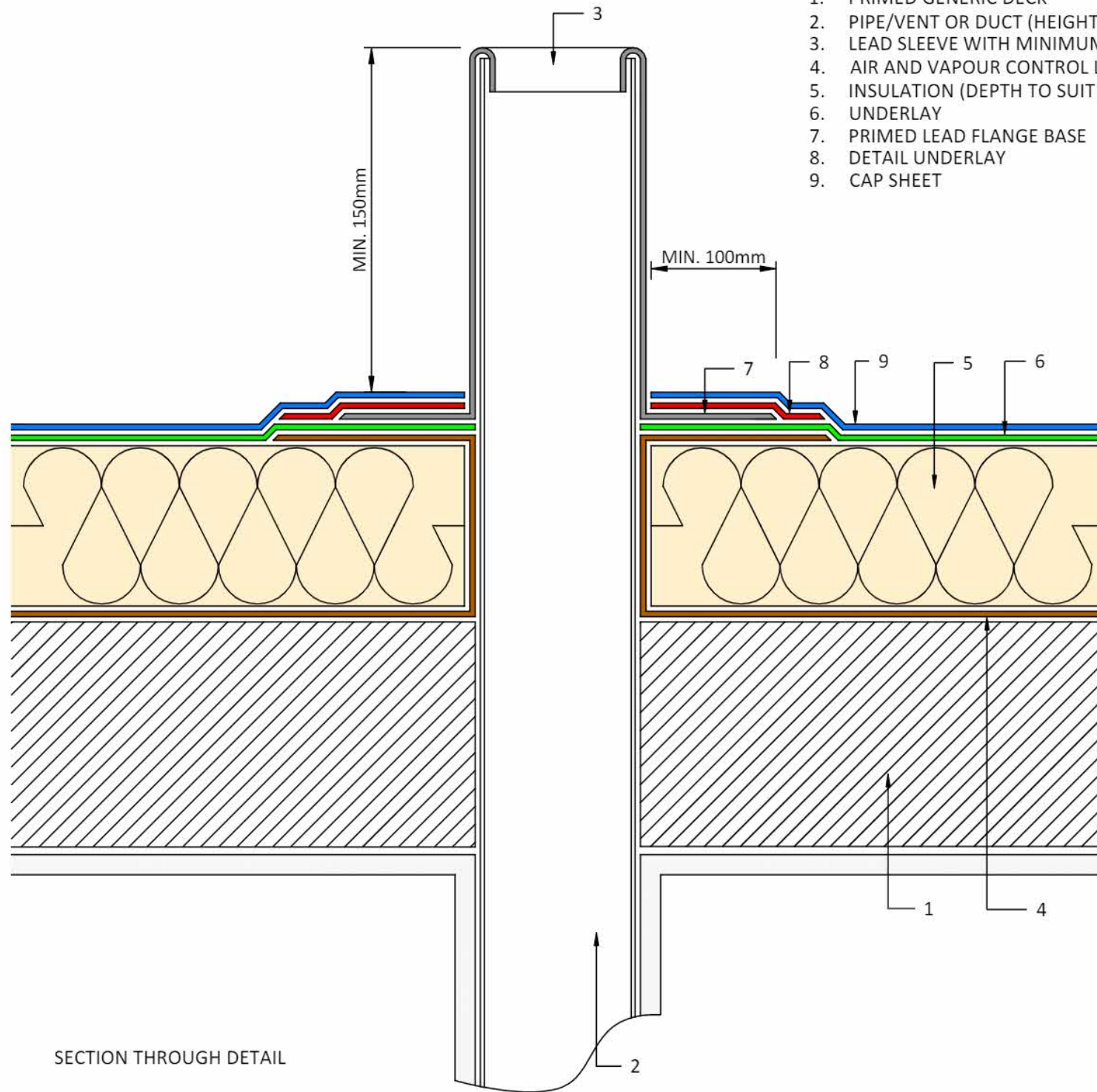

SECTION THROUGH DETAIL

PIPE DETAIL

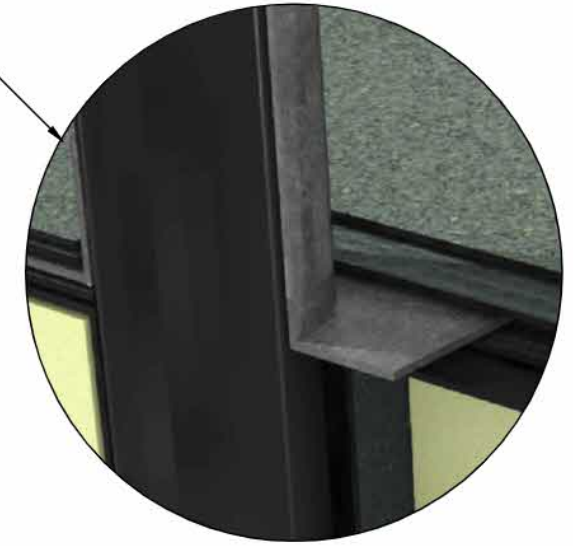

3D CUTAWAY MODEL

**NOTE:**  
 DETAIL DRAWING IS INDICATIVE ONLY IS FOR GUIDANCE PURPOSES ONLY.  
 SPECIFICATION TO TAKE PRECEDENCE OVER ANY DRAWINGS.

**PROJECT:** High Street Haverhill 39 - 51057

**DETAIL:** RBM-W-501-V03122019-SVP

**CLIENT:** Eddisons

**DRG REF:** RBM-W-501-V03122019-SVP

**ROOF:** Roof Area 01

**REV:** 1

**DATE:** 28/08/2024

**SCALE:** NTS





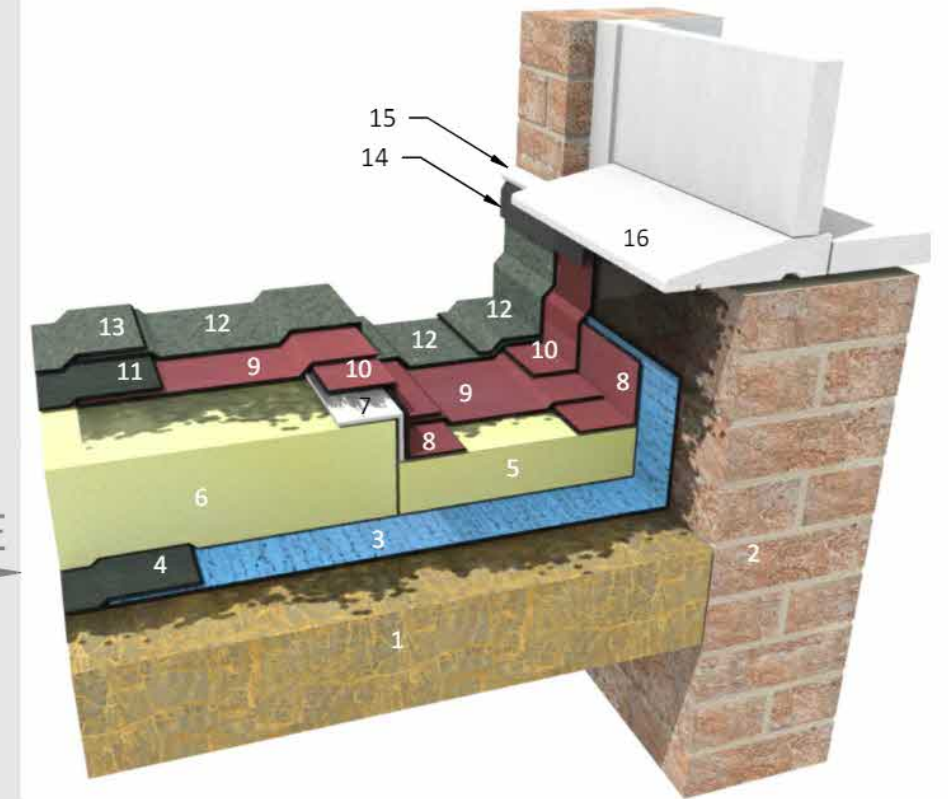
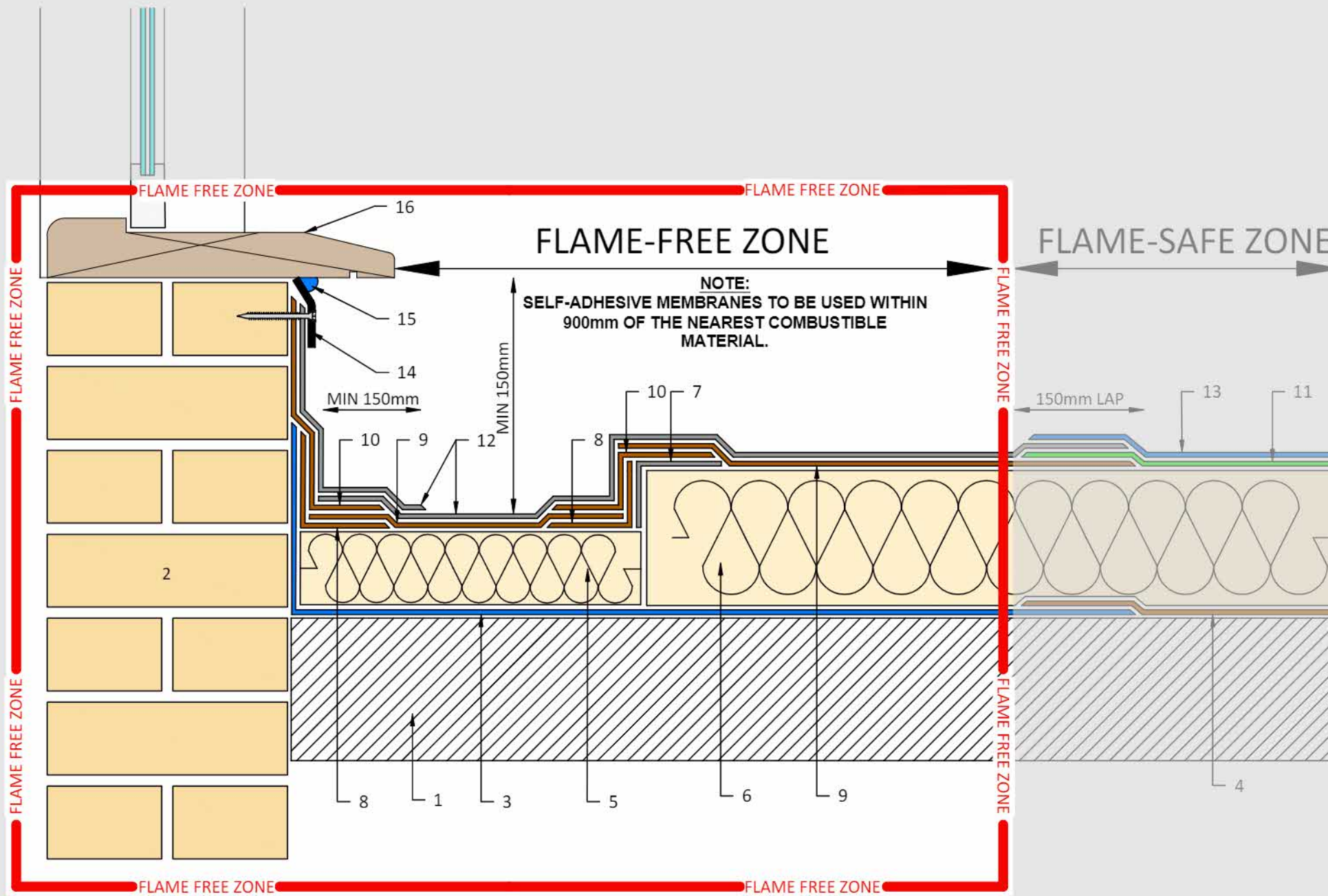

3D CUTAWAY MODEL

KEY:

1. PRIMED GENERIC DECK
2. PRIMED BRICKWORK
3. SA AIR AND VAPOUR CONTROL LAYER (AVCL)
4. AIR AND VAPOUR CONTROL LAYER (AVCL)
5. PRIMED REDUCED INSULATION (DEPTH TO SUIT SPECIFICATION)
6. PRIMED INSULATION (DEPTH TO SUIT SPECIFICATION)
7. PRIMED METAL HARD EDGE ANGLE
8. SA REINFORCING UNDERLAY
9. SA UNDERLAY
10. SA DETAIL UNDERLAY
11. UNDERLAY
12. SA CAP SHEET
13. CAP SHEET
14. REVERSED TERMINATION BAR
15. GAP SEAL MASTIC
16. CILL

SECTION THROUGH DETAIL

NOTE:

DETAIL DRAWING IS INDICATIVE ONLY IS FOR GUIDANCE PURPOSES ONLY.

SPECIFICATION TO TAKE PRECEDENCE OVER ANY DRAWINGS.

PROJECT: High Street Haverhill 39 - 51057

DETAIL: S2T-W-108-V25092023-SKIRTING TO BELOW CILL GUTTER

CLIENT: Eddisons

DRG REF: S2T-W-108-V25092023

ROOF: Roof Area 01

REV: 1

DATE: 28/08/2024

SCALE: NTS





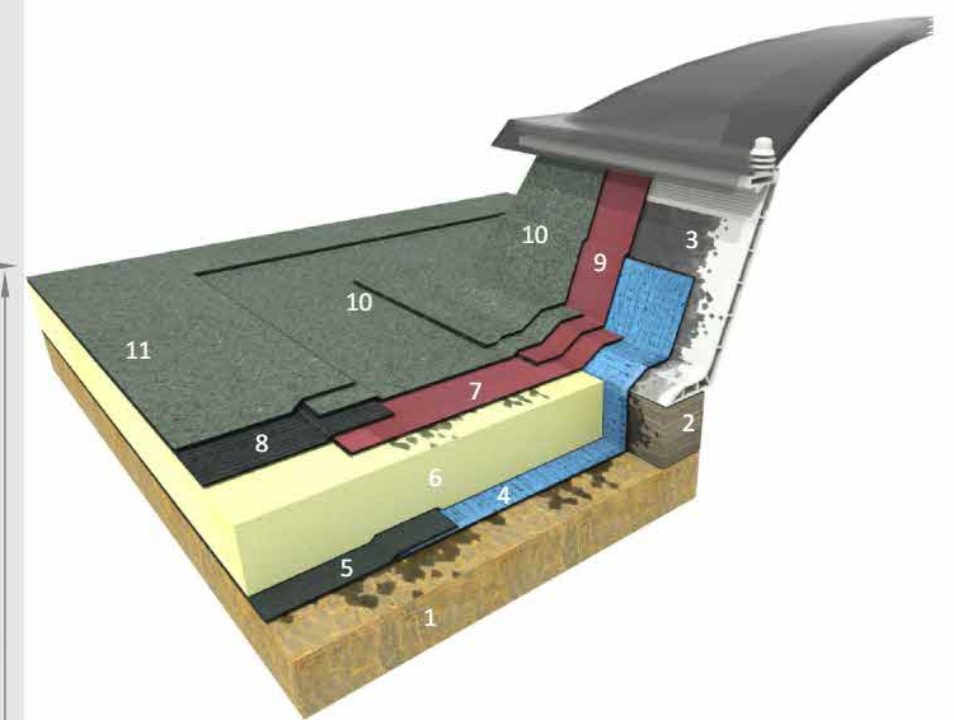
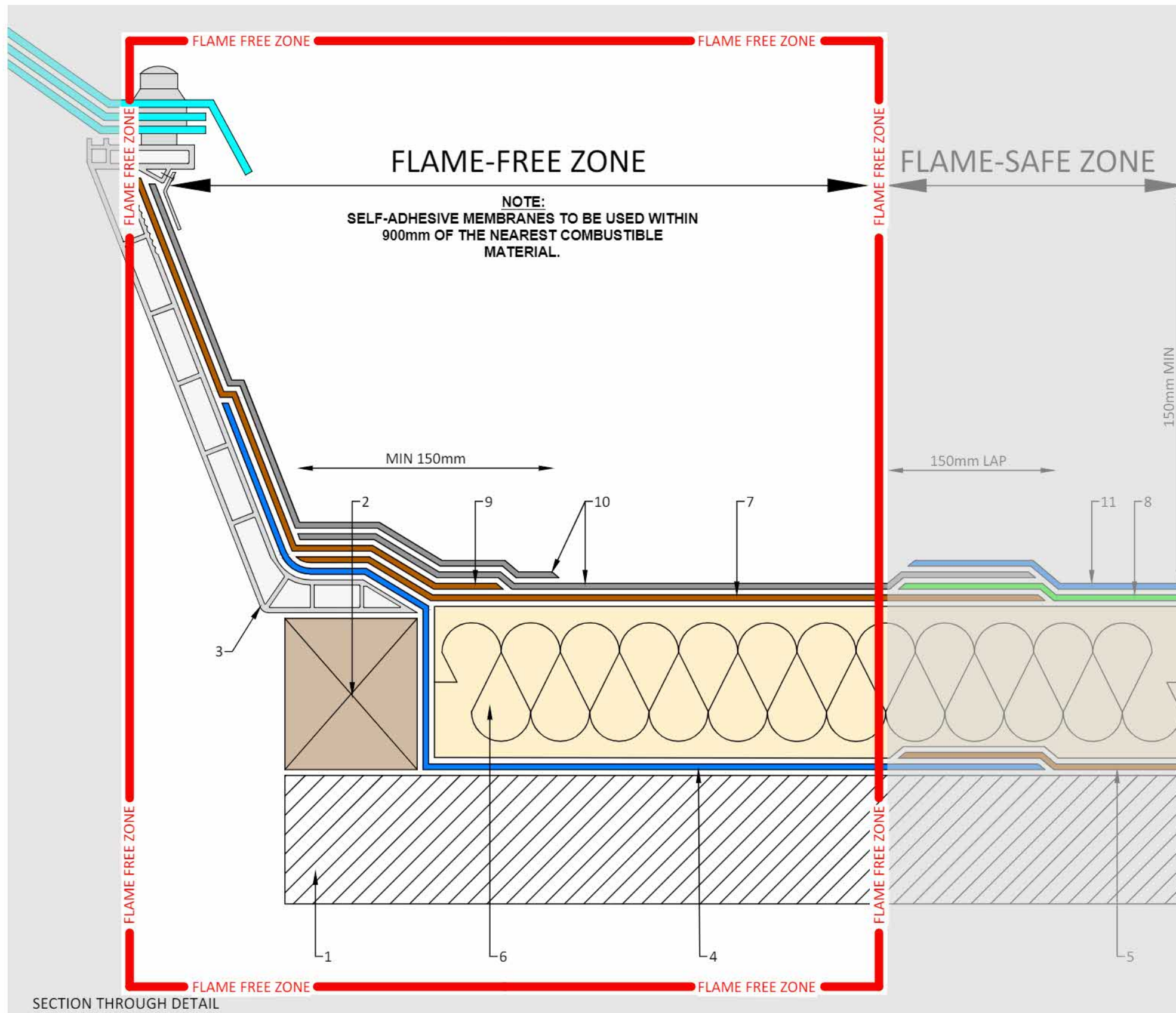

3D CUTAWAY MODEL

KEY:

- 1. PRIMED GENERIC DECK
- 2. PRIMED PRESERVATIVE TREATED TIMBER
- 3. PRIMED ROOFLIGHT
- 4. SA AIR AND VAPOUR CONTROL LAYER (AVCL)
- 5. AIR AND VAPOUR CONTROL LAYER (AVCL)
- 6. PRIMED INSULATION (DEPTH TO SUIT SPECIFICATION)
- 7. SA UNDERLAY
- 8. UNDERLAY
- 9. SA DETAIL UNDERLAY
- 10. SA CAP SHEET
- 11. CAP SHEET

**NOTE:**  
 DETAIL DRAWING IS INDICATIVE ONLY IS FOR GUIDANCE PURPOSES ONLY.  
 SPECIFICATION TO TAKE PRECEDENCE OVER ANY DRAWINGS.

<b>PROJECT:</b> High Street Haverhill 39 - 51057	<b>ROOF:</b> Roof Area 01
<b>DETAIL:</b> S2T-W-601-V25092023-PARKERB ROOFLIGHT DETAIL	<b>REV:</b> 1
<b>CLIENT:</b> Eddisons	<b>DATE:</b> 28/08/2024
<b>DRG REF:</b> S2T-W-601-V25092023	<b>SCALE:</b> NTS





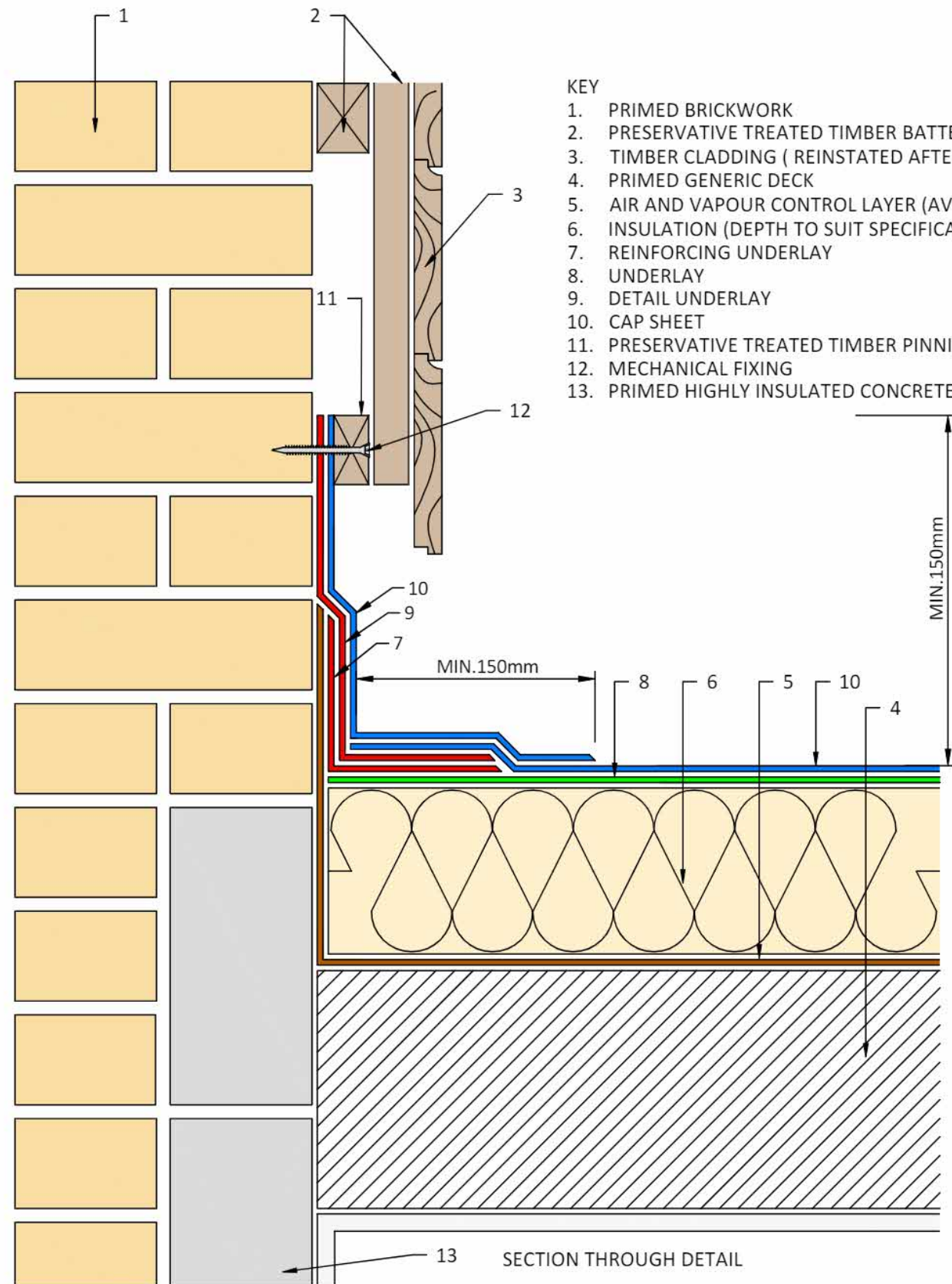

- KEY
1. PRIMED BRICKWORK
  2. PRESERVATIVE TREATED TIMBER BATTEN
  3. TIMBER CLADDING ( REINSTATED AFTER APPLICATION)
  4. PRIMED GENERIC DECK
  5. AIR AND VAPOUR CONTROL LAYER (AVCL)
  6. INSULATION (DEPTH TO SUIT SPECIFICATION)
  7. REINFORCING UNDERLAY
  8. UNDERLAY
  9. DETAIL UNDERLAY
  10. CAP SHEET
  11. PRESERVATIVE TREATED TIMBER PINNING BATTEN
  12. MECHANICAL FIXING
  13. PRIMED HIGHLY INSULATED CONCRETE BLOCKS

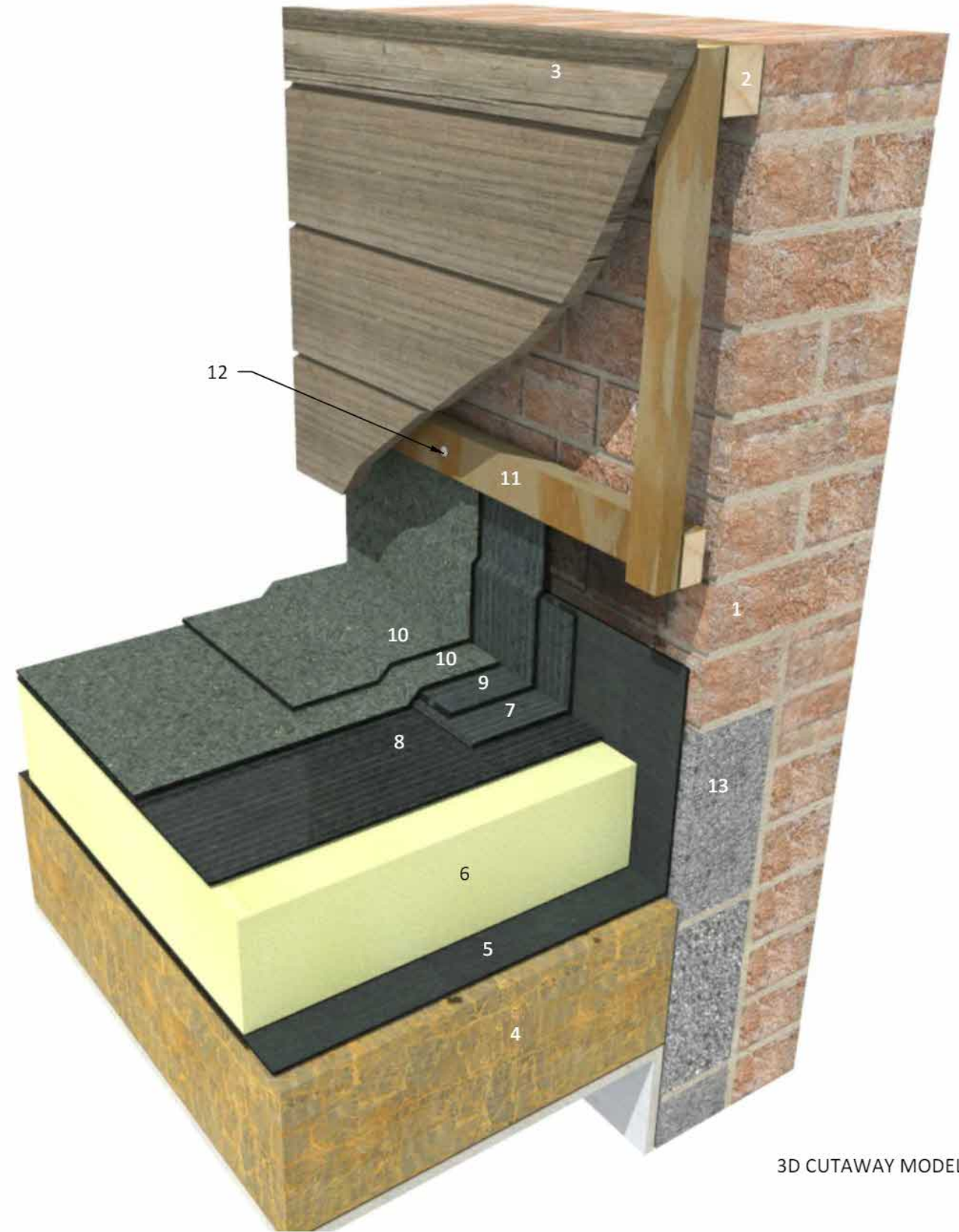

3D CUTAWAY MODEL

**NOTE:**  
 DETAIL DRAWING IS INDICATIVE ONLY IS FOR GUIDANCE PURPOSES ONLY.  
 SPECIFICATION TO TAKE PRECEDENCE OVER ANY DRAWINGS.

**PROJECT:** High Street Haverhill 39 - 51057

**DETAIL:** RBM-W-106-V03122019-SKIRTING TO NEW CLADDING

**CLIENT:** Eddisons

**DRG REF:** RBM-W-106-V03122019-SKIRTING TO NEW CLADDING

**ROOF:** Roof Area 01

**REV:** 1

**DATE:** 28/08/2024

**SCALE:** NTS





KEY

- 1. PRIMED GENERIC DECK
- 2. AIR AND VAPOUR CONTROL LAYER (AVCL)
- 3. INSULATION (DEPTH TO SUIT SPECIFICATION)
- 4. PRIMED METAL HARD EDGE
- 5. REINFORCING UNDERLAY
- 6. UNDERLAY
- 7. CAP SHEET

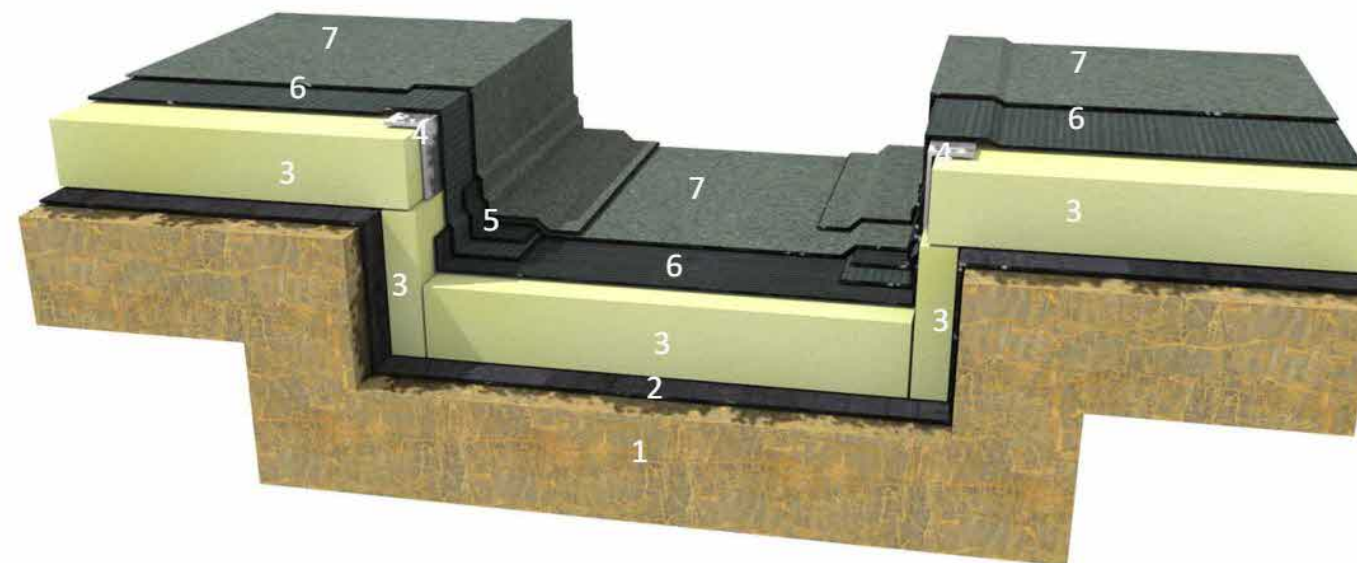

3D CUTAWAY MODEL

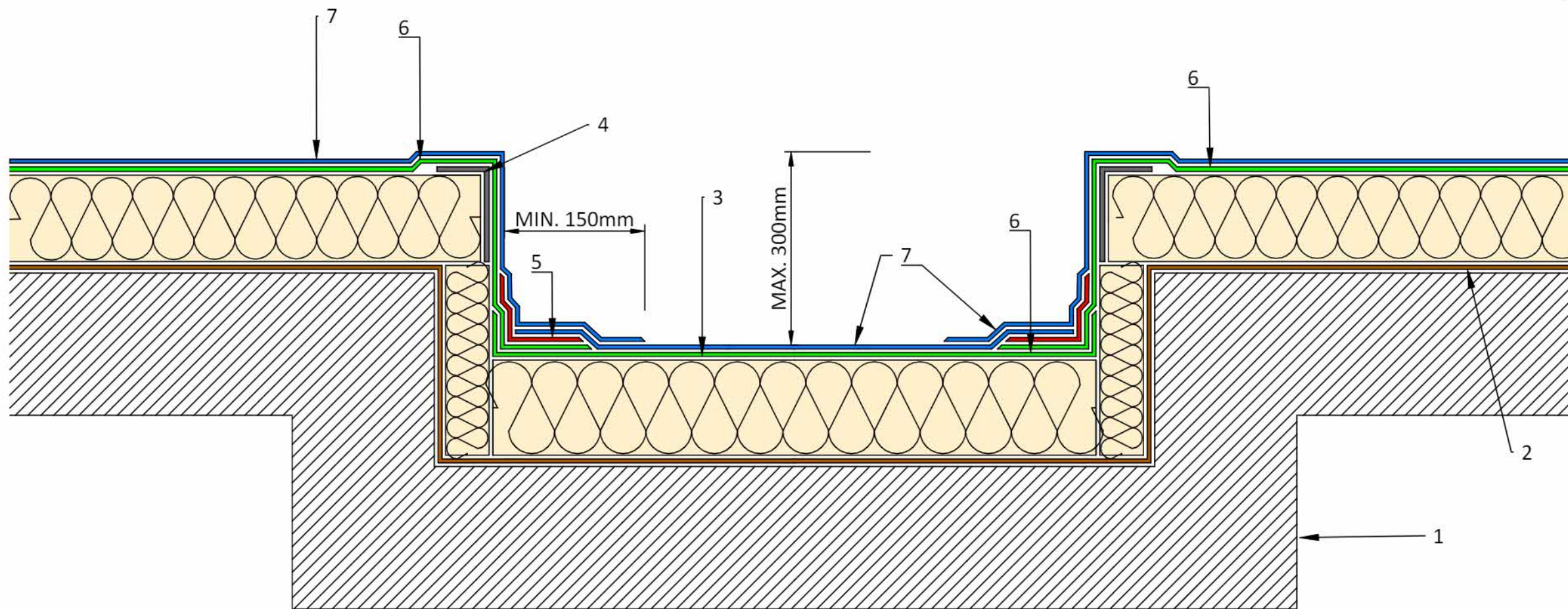

SECTION THROUGH DETAIL

**NOTE:**  
 DETAIL DRAWING IS INDICATIVE ONLY IS FOR GUIDANCE PURPOSES ONLY.  
 SPECIFICATION TO TAKE PRECEDENCE OVER ANY DRAWINGS.

<b>PROJECT:</b> High Street Haverhill 39 - 51057	<b>ROOF:</b> Roof Area 01
<b>DETAIL:</b> RBM-W-402-V05082021-INTEGRAL GUTTER	<b>REV:</b> 1
<b>CLIENT:</b> Eddisons	<b>DATE:</b> 28/08/2024
<b>DRG REF:</b> RBM-W-402-V05082021-INTEGRAL GUTTER	<b>SCALE:</b> NTS





KEY

1. PRIMED GENERIC DECK
2. AIR AND VAPOUR CONTROL LAYER (AVCL)
3. INSULATION (DEPTH TO SUIT SPECIFICATION)
4. PRIMED METAL HARD EDGE
5. REINFORCING UNDERLAY
6. UNDERLAY
7. CAP SHEET

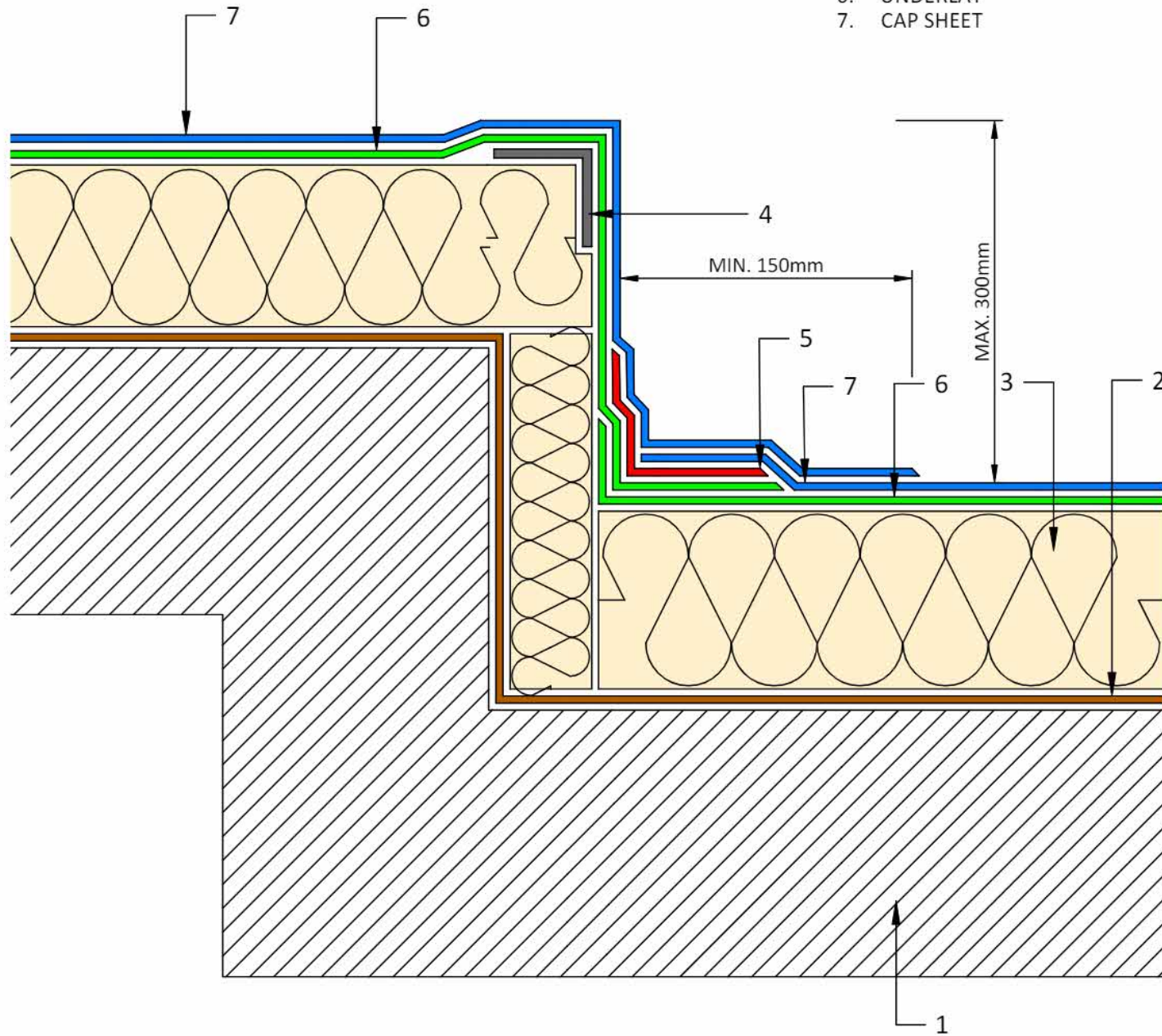

SECTION THROUGH DETAIL

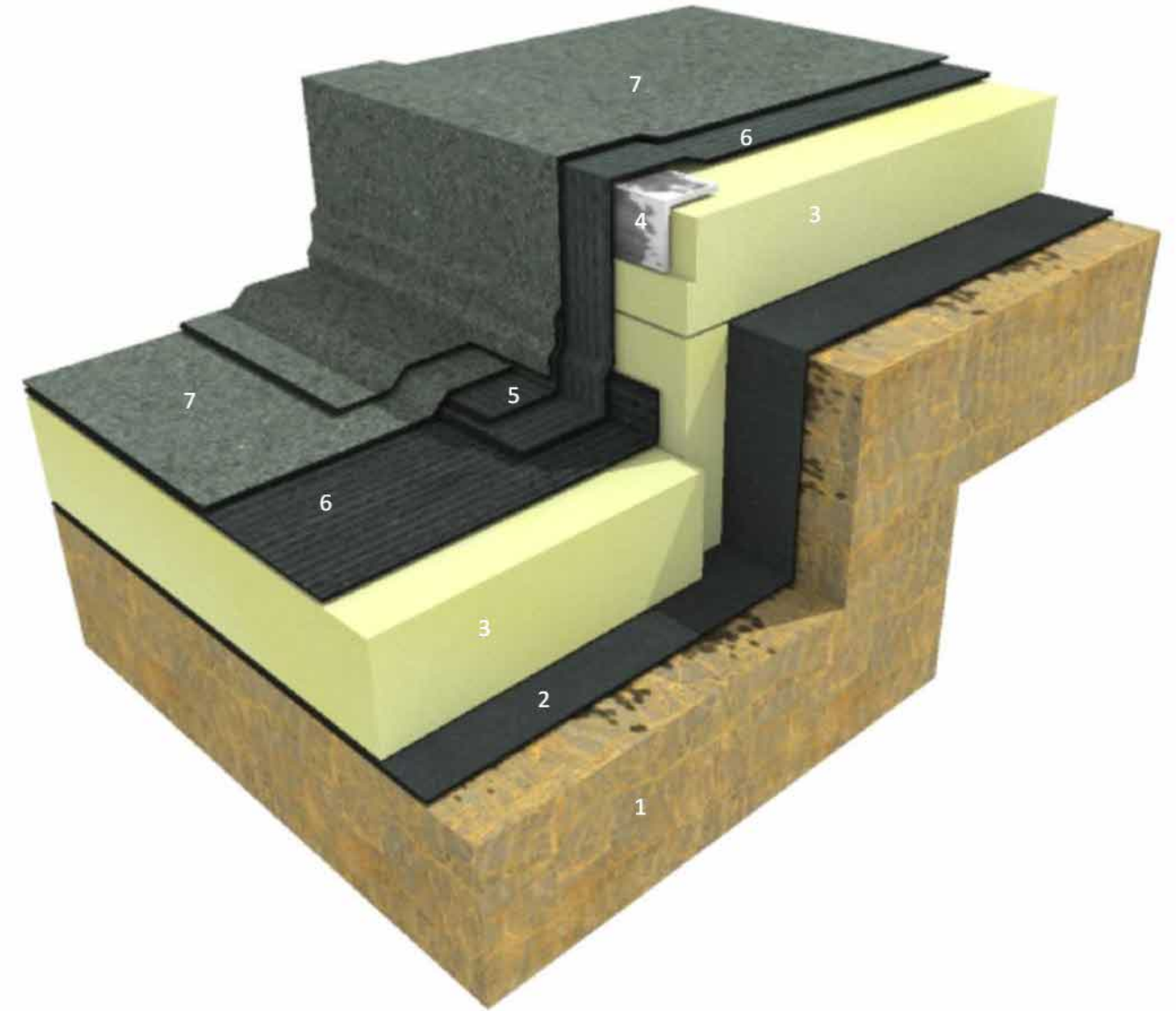

3D CUTAWAY MODEL

NOTE:

DETAIL DRAWING IS INDICATIVE ONLY IS FOR GUIDANCE PURPOSES ONLY.

SPECIFICATION TO TAKE PRECEDENCE OVER ANY DRAWINGS.

PROJECT: High Street Haverhill 39 - 51057

DETAIL: RBM-W-701-V03122019 CHANGE IN LEVEL

CLIENT: Eddisons

DRG REF: RBM-W-701-V03122019 CHANGE IN LEVEL

ROOF: Roof Area 01

REV: 1

DATE: 28/08/2024

SCALE: NTS

