

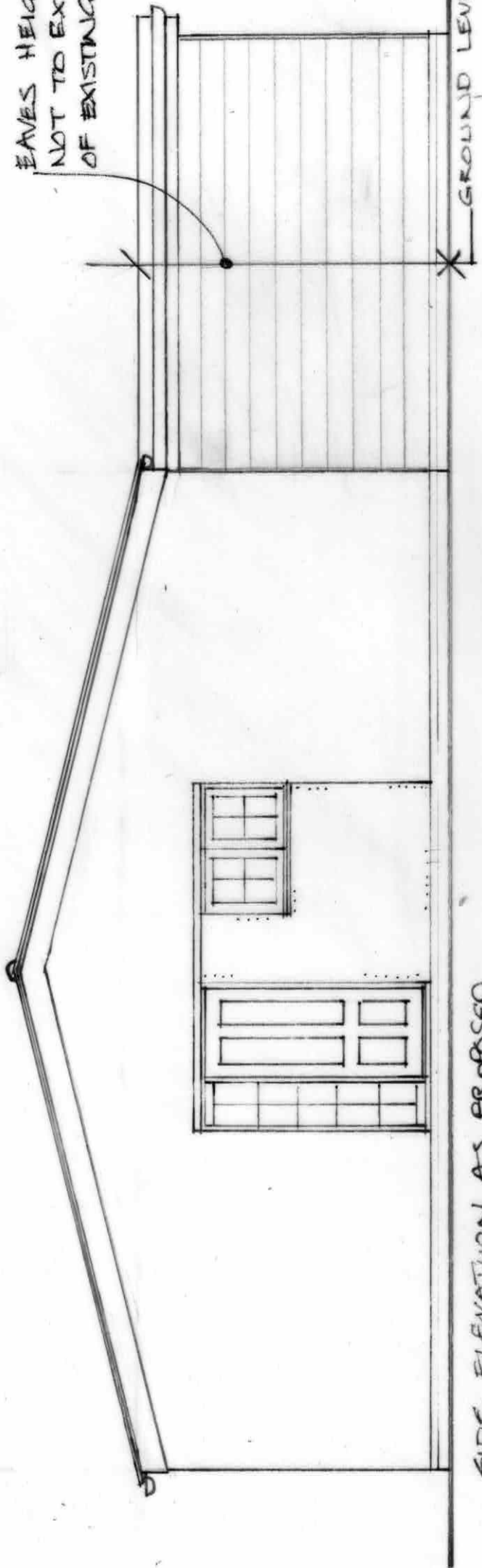

SIDE ELEVATION AS PROPOSED

EAVES HEIGHT OF EXTENSION  
NOT TO EXCEED EAVES HEIGHT  
OF EXISTING HOUSE..



SIDE ELEVATION AS PROPOSED

SINGLE STOREY REAR EXTENSION TO ROW C 21/11/2024  
60 CHAPPLE DRIVE, HAVERHILL SUFFOLK CB9 0DJ FOR  
MR & MRS. R. IZZARD OCT 2024  
DRAWN TO R1/13 NEW A/B/C  
REV A 27/10/2024

SCALE 1:50 @ A3  
1 2 3 4 5 METRES