

FILENAME: Z:\ARCHIVE\348 - WESTFIELD PRIMARY ACADEMY (USP)\348-2 MUGA PLANNING APPLICATIONS DRAWINGS\00 DRAFTING (DWG)\DRAWING LAYOUTS.DWG, PLOTTED ON: 20/05/2025 15:47:54, BY: JANE CRUISE

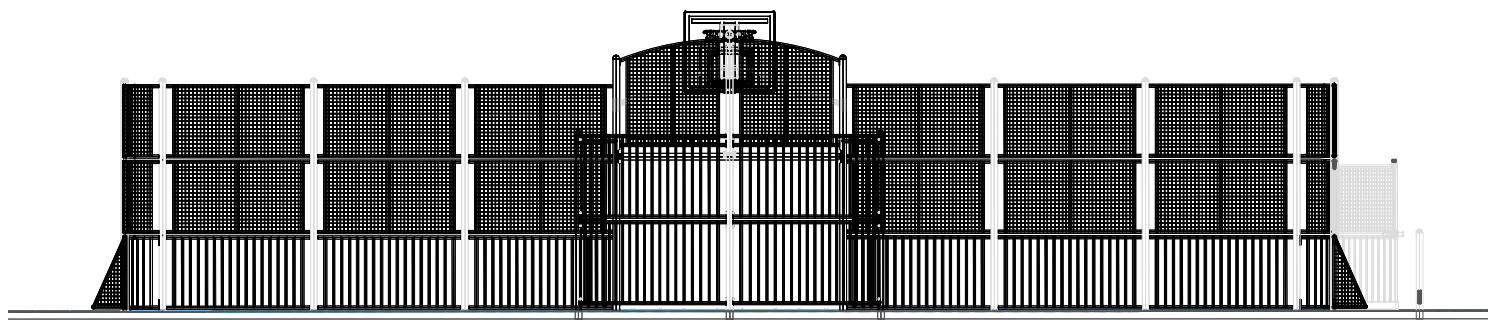

5 MUGA - ELEVATION\_SHORT-B

SCALE: 1:100

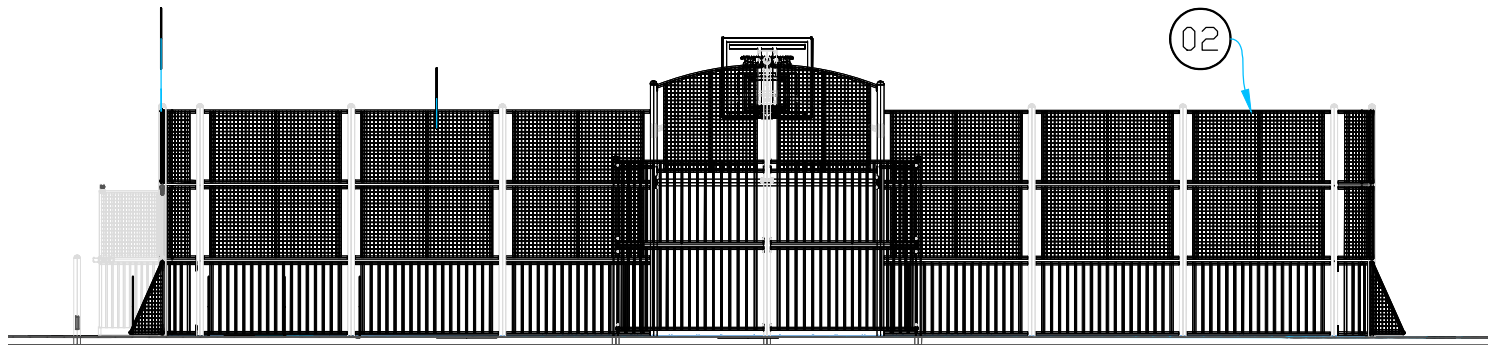

4 MUGA - ELEVATION\_SHORT-A

SCALE: 1:100

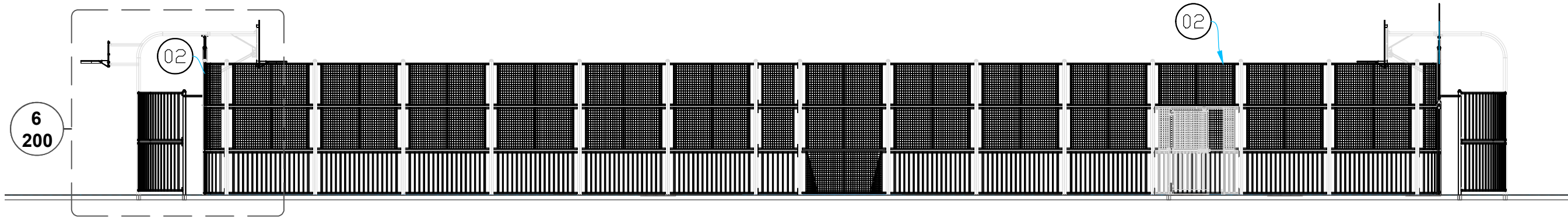

6 MUGA - ELEVATION\_LONG-B

SCALE: 1:100

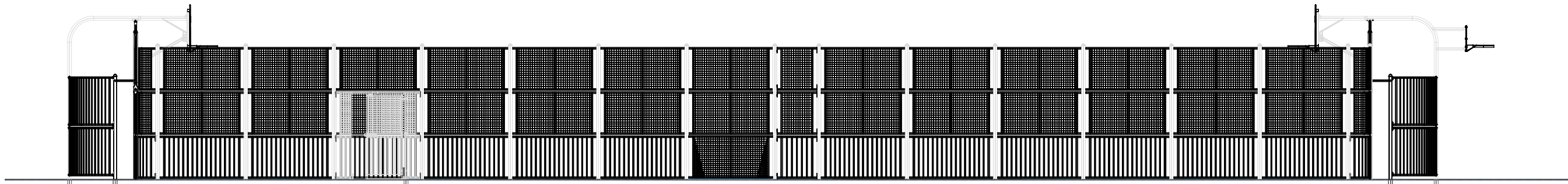

3 MUGA - ELEVATION\_LONG-A

SCALE: 1:100

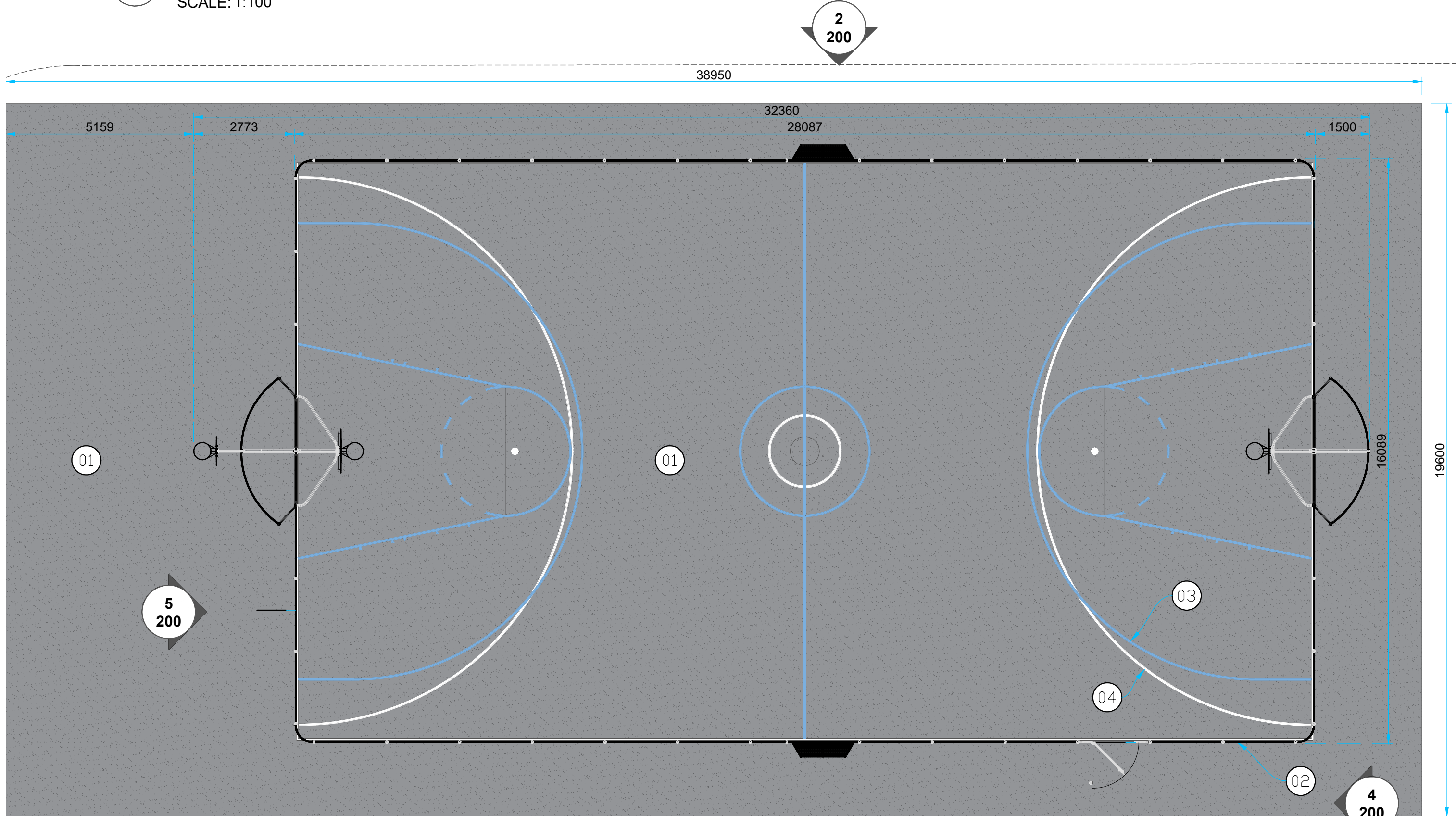

2 MUGA - PLAN

SCALE: 1:100



1 MUGA - 3D VIEW

SCALE: 1:20

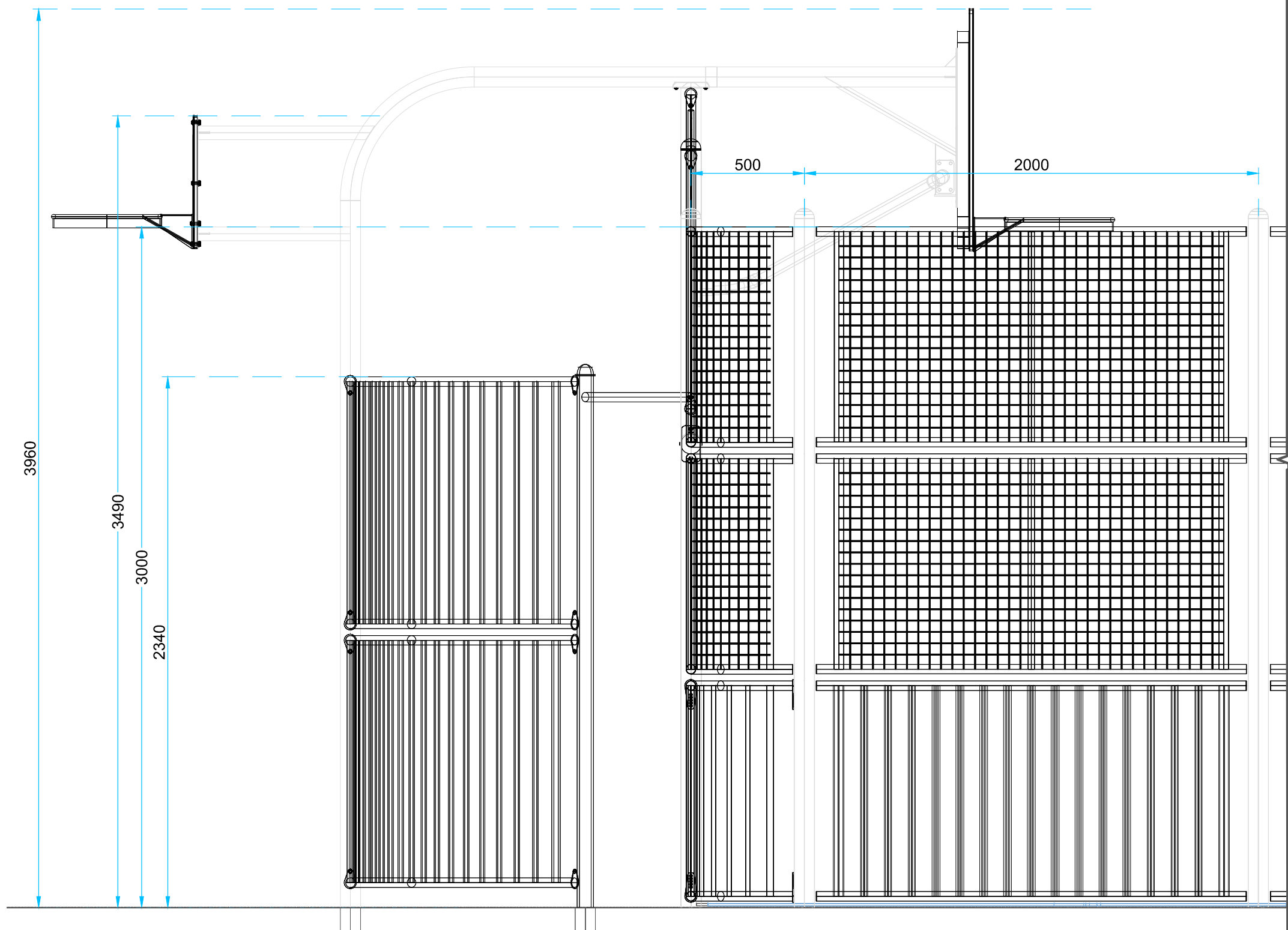

6 MUGA - DETAIL-ELEVATION [1-20]

SCALE: 1:20

#### notes

- 1. COMPETENCE & RESPONSIBILITY:** All persons undertaking design or building works related to this drawing must be competent by demonstration of training, skills, knowledge & experience, & adopt the full responsibilities of their role as prescribed in the latest version of the Building Regulations 2010, inc. amendments & CDM 2015.
- 2. CONTENT APPLICATION:** This drawing is to be read alongside the complete package of drawings & documentation provided by the project design team & applied only to the project & project phase described.
- 3. CONTENT VERIFICATION:** The user of these drawings must investigate and verify the site of application against the drawing's content (eg. dimensions, details, specifications) before commencing work. Any question's just ask!
- 4. CONTENT VALIDITY:** Report all discrepancies, ambiguities & invalidity related to this drawing to the contract administrator prior to commencing work.
- 5. FIGURED DIMENSIONS:** All construction information to be taken from figured dimensions only.
- 6. MATERIALS & PRODUCTS:** All shall be procured & applied in accordance with (a) manufacturer directions, standards and applicable material safety datasheets, and (b) the latest version &/or amendment of the Construction Products Regulation 2013.
- 7. INTELLECTUAL PROPERTY:** All rights reserved. ©

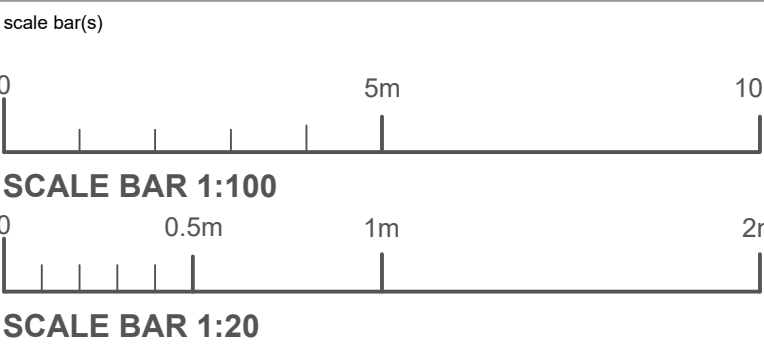
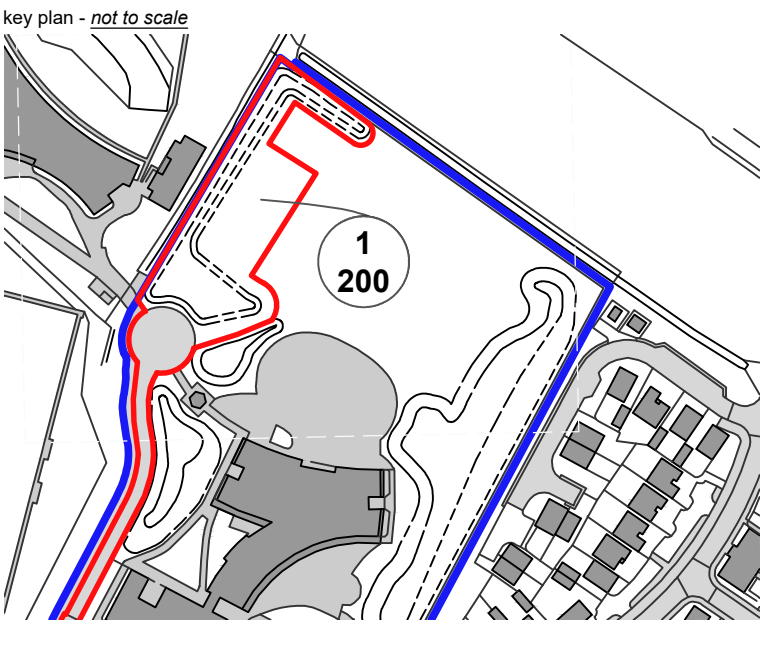

KEYNOTES	
NO.	TEXT
01	New tarmac surface.
02	MUGA Metal Enclosure - Refer to drawing Q-33797-X3S5-C.
03	Surface markings - Basketball.
04	Surface markings - Mini Streetball.

00	16/05/25	INITIAL ISSUE	JC
No.	Date	Description	

#### REVISION HISTORY

#### PLANNING

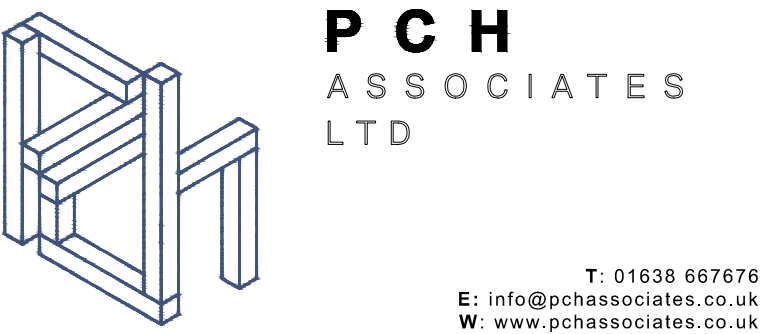

#### MUGA

WESTFIELD PRIMARY ACADEMY  
CHALKSTONE WAY  
HAVERHILL  
CB9 0BW  
for UNITY SCHOOLS PARTNERSHIP

#### ELEVATIONS - MUGA (INC. PLAN)

Date: 20/05/2025	Drawn By: JC
Scale: SHOWN @ A1	Checked By: MH

Drawing Number:	Rev:
348-2-PL-200	00