

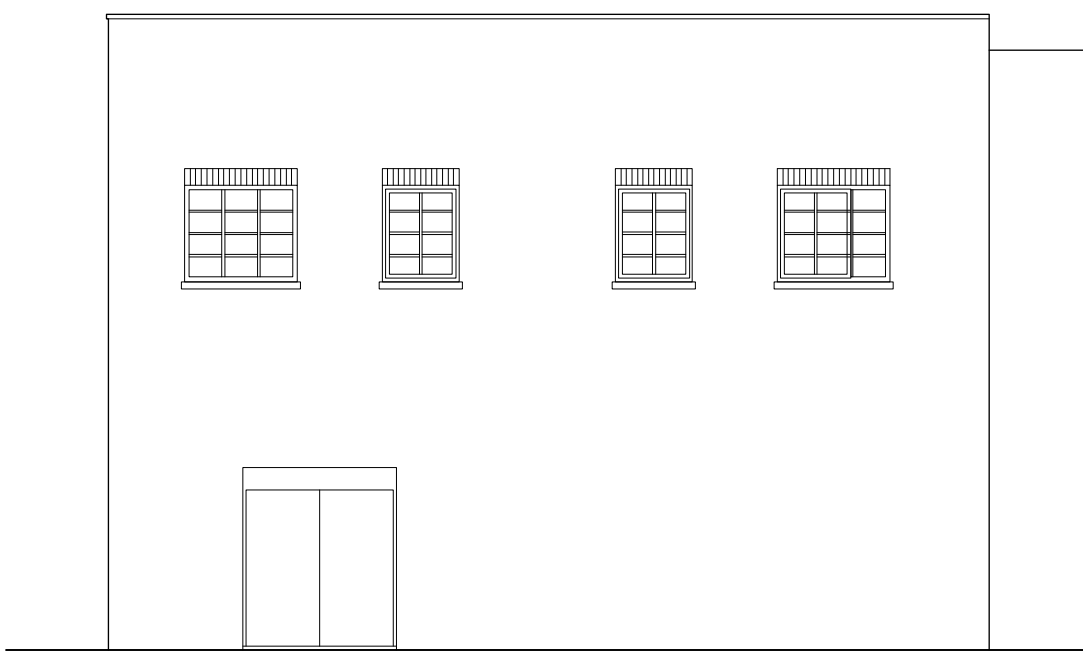

SOUTHWEST ELEVATION - 1:100@A1, 1:200@A3

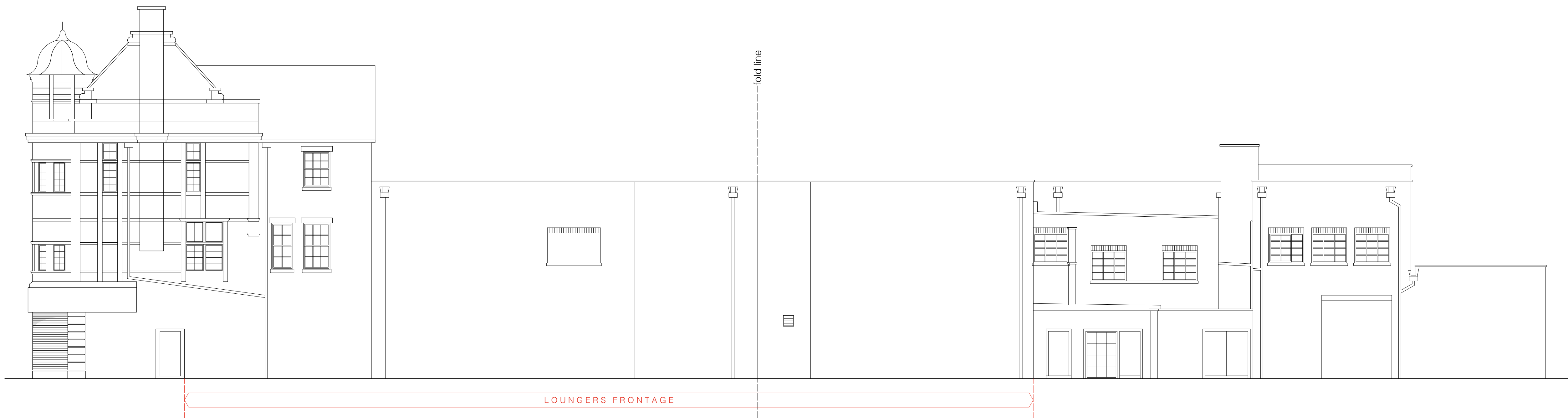

NORTHEAST ELEVATION - 1:100@A1, 1:200@A3



SOUTHEAST ELEVATION - 1:100@A1, 1:200@A3

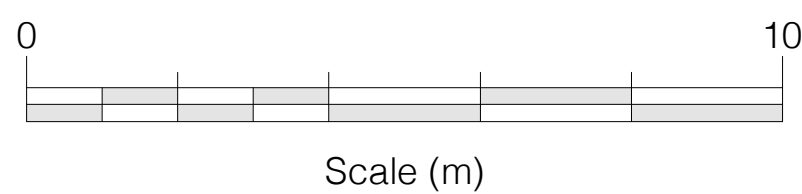

Rev Date Initials Details

Purpose of Issue

AS EXISTING

RICHARD PEDLAR ARCHITECTS
ARCHITECTURE • CONSERVATION • URBAN DESIGN

RPCA St Brandon's House 29 Great George Street
Bristol BS1 5QT • 0117 974 2612
www.rpca.co.uk • info@rpca.co.uk



Project **LOUNGE** at 1-5 High Street, Haverhill,
Suffolk CB9 8AA

Client Loungers Ltd

Title Existing Elevations

Drawing No. **LNG4962.02-**

Scale 1:100 @ A1 Date FEB 2025
1:200 @ A3

Responsibility is not accepted for errors made by others in scaling from this drawing. All construction information to be taken from figured dimensions only.