

North-West Elevation  
1:100

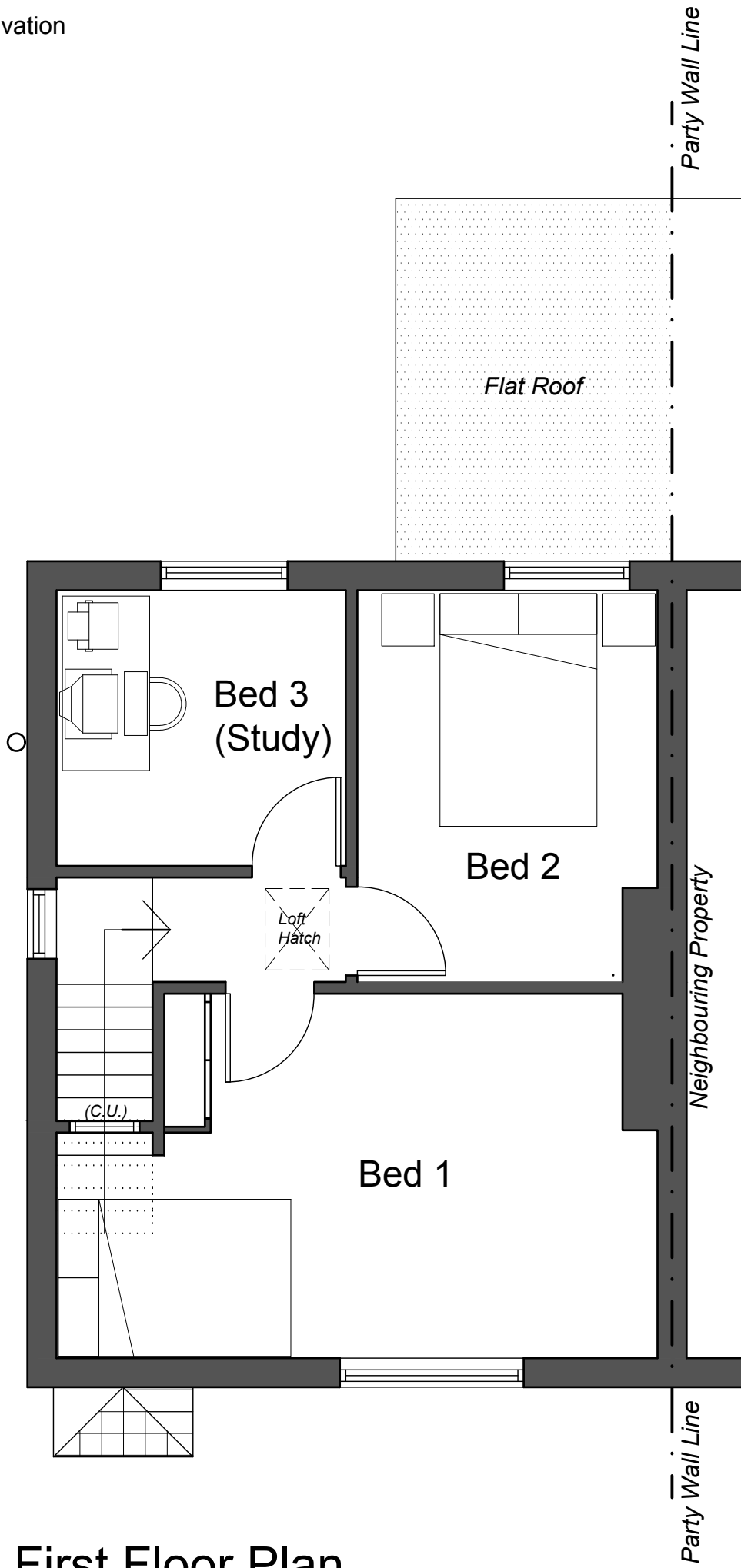

First Floor Plan  
1:50

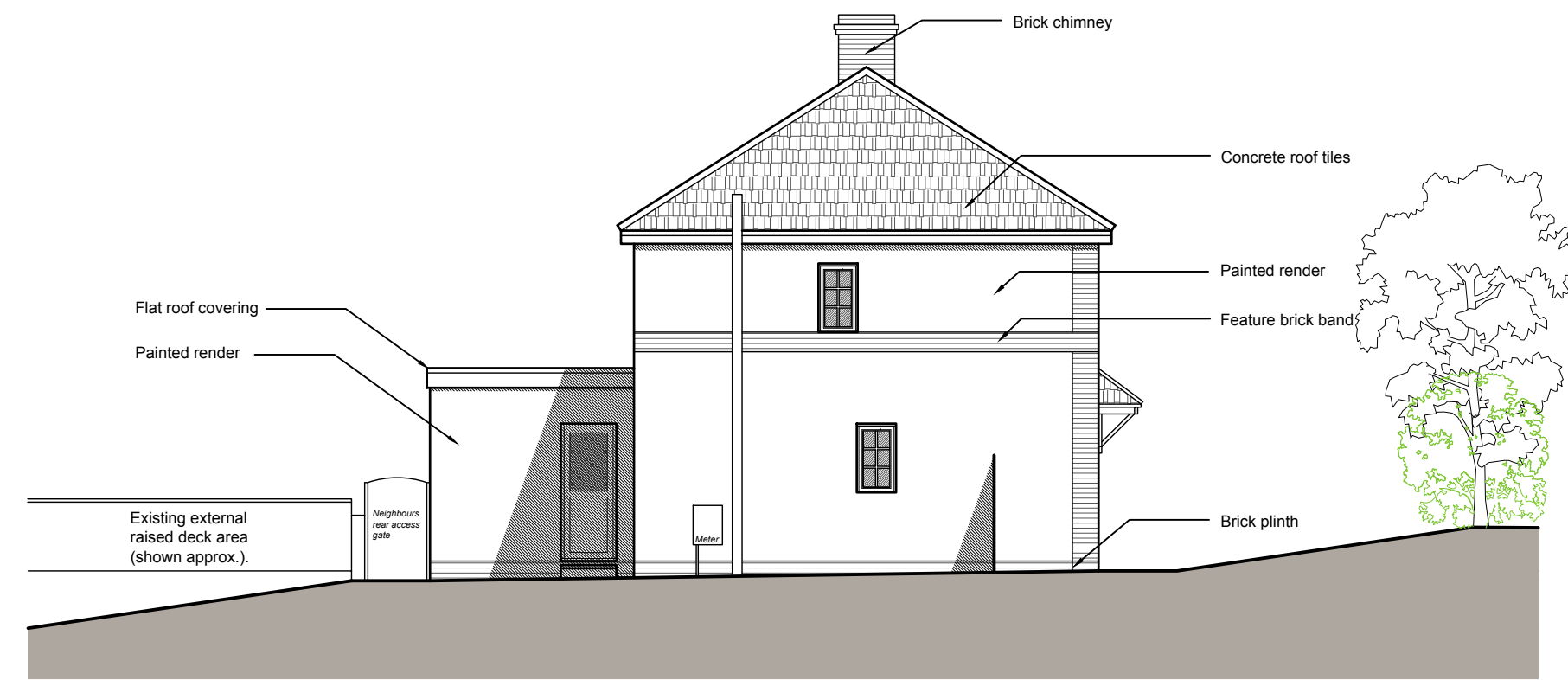

South-West Elevation  
1:100

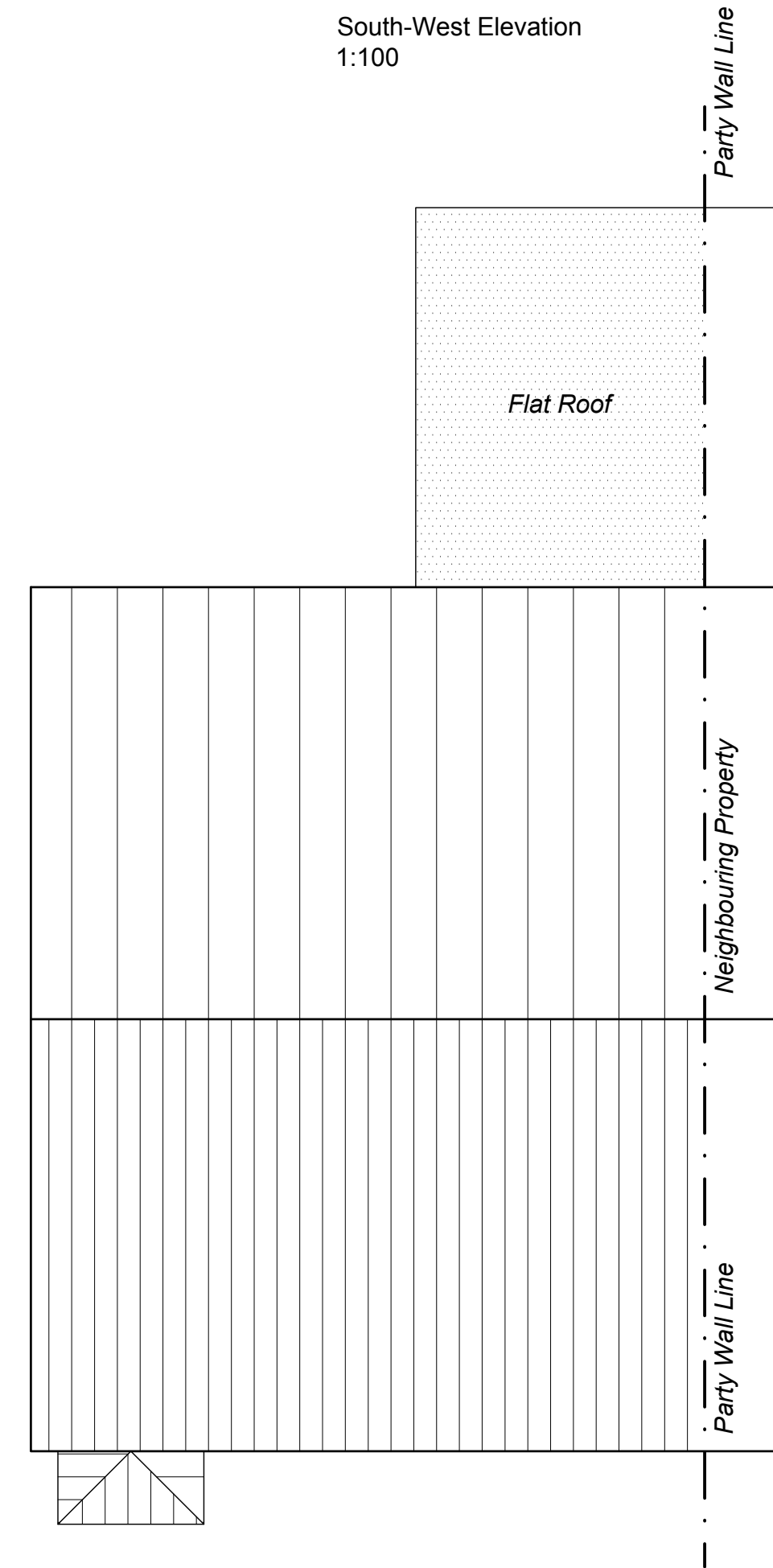

Roof Plan  
1:50

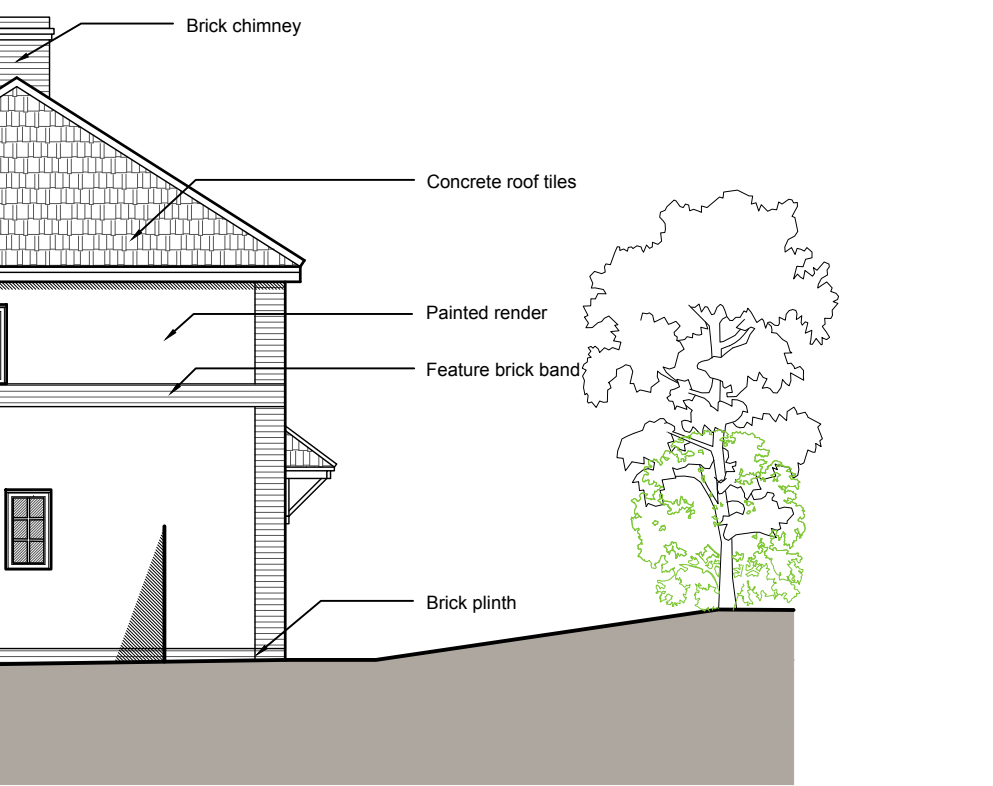

North-West Elevation  
1:100

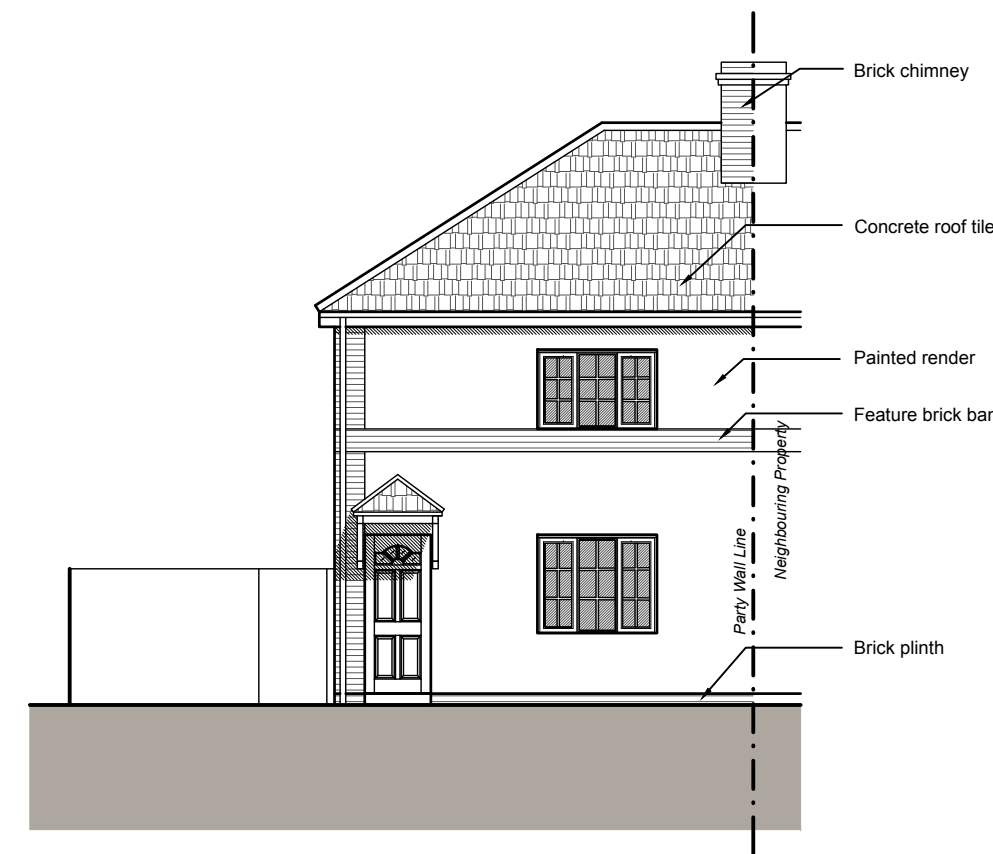

South-East (Front) Elevation  
1:100

Date	Revision	Description	Drawn	Checked
Project: Proposed extensions & alterations at: 24 Mill Hill, Haverhill CB9 8BU				
Client: Mr D. Howse				
Drawing Title: Floor Plans & Elevations - As Existing.				
Drawing Number: PW1526-PL02				
Drawing Status: Planning		Drawn By: APC		
Scale: 1:50 / 1:100 (at A1)		Date: July 2025		

## Peter Wells Architects

Ferry Quay House, Ferry Quay, Woodbridge, Suffolk, IP12 1BW  
+44 (0)1394 799 299  
info@peterwellsarchitects.co.uk  
peterwellsarchitects.co.uk

DISCLAIMER: This drawing was prepared for the Client. Project & Site stated below and for the purposes set out in the Project Particulars. Peter Wells Architects accepts no responsibility whatsoever should the drawing be used by any other person, on any other site or for any other purpose than those stated. This drawing is to be read in conjunction with all relevant drawings and specifications. ALL MEASUREMENTS ARE TO BE CHECKED ON SITE AND ANY DISCREPANCIES REPORTED TO PETER WELLS ARCHITECTS

Copyright Peter Wells Architects 2025

### External Materials (As Existing):-

Roof: Concrete 'Single Roman' roof tiles - colour: red  
Walls: Render painted light blue with feature brickwork in facing brickwork colour: red.  
Window: Combination of Metal / UPVC in colour: white.