

1:50

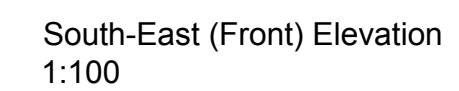
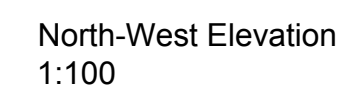

Date	Revision	Description	Drawn	Checked
------	----------	-------------	-------	---------

Ferry Quay House, Ferry Quay, Woodbridge, Suffolk, IP12 1BW
+44 (0)1394 799 299
info@peterwellsarchitects.co.uk
peterwellsarchitects.co.uk

DISCLAIMER: This drawing was prepared for the Client, Project & Site stated below and for the purposes set out in the Project Particulars. Peter Wells Architects accepts no responsibility whatsoever should the drawing be used by any other person, on any other site or for any other purpose than those stated. This drawing is to be read in conjunction with all relevant drawings and specifications. ALL MEASUREMENTS ARE TO BE CHECKED ON SITE AND ANY DISCREPANCIES REPORTED TO PETER WELLS ARCHITECTS

Copyright Peter Wells Architects 2025

Roof: Concrete 'Single Roman' roof tiles - colour: red to match existing (to area of new pitched roof).
Flat roof: New and original areas of flat roof to be covered in new single-ply membrane colour: grey.
Walls: Render painted light blue to match existing with brickwork in facing brickwork colour: red - to match existing.
Window: New UPVC units throughout in colour: white.