

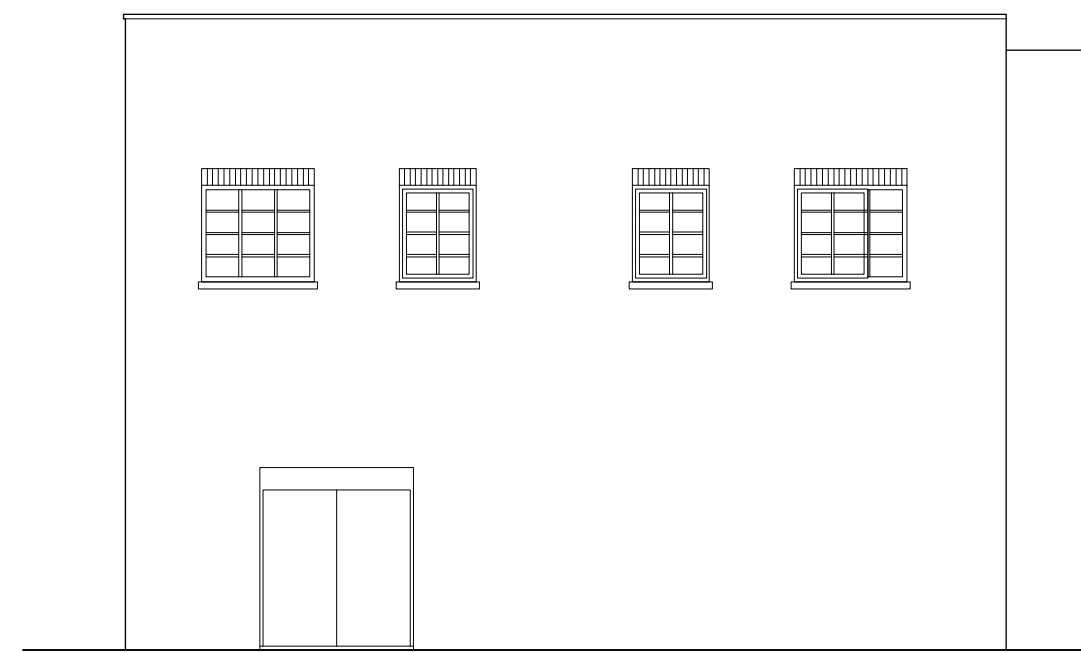

HIGH STREET

SOUTHWEST ELEVATION - 1:100@A1, 1:200@A3

New glazed screen and timber entrance door with reeded glass to transom



NORTHEAST ELEVATION - 1:100@A1, 1:200@A3

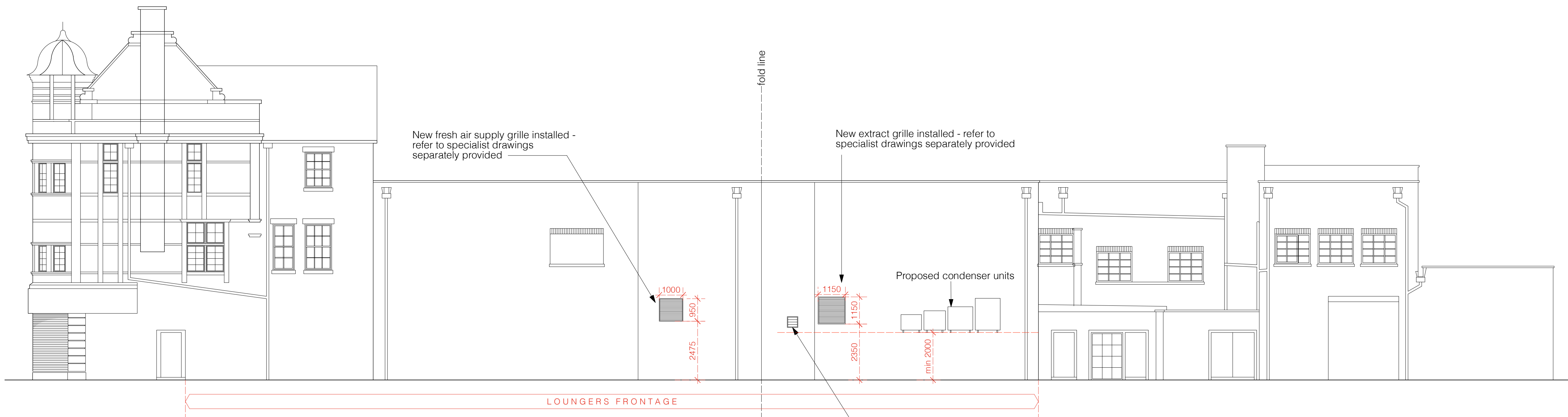

SOUTHEAST ELEVATION - 1:100@A1, 1:200@A3

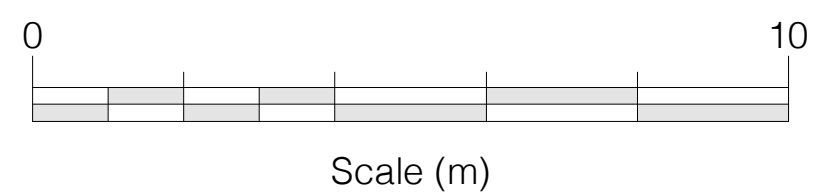

Scale (m)

| | | | |
|-----|----------|----------|---|
| D | 17-07-25 | DR | Condenser units moved higher for h/room |
| C | 27-06-25 | FW | Dirns to louvre holes. Condenser units relocated. |
| B | 17-06-25 | FW | Entrance updated. Condenser units included |
| A | 10-06-25 | FW | Positions of ventilation louvres updated |
| Rev | Date | Initials | Details |

Purpose of Issue

SCHEME DESIGN

RICHARD PEDLAR ARCHITECTS
ARCHITECTURE • CONSERVATION • URBAN DESIGN

RPCA St Brandon's House 29 Great George Street
Bristol BS1 5QT • 0117 974 2612
www.rpca.co.uk • info@rpca.co.uk



Project **COLMO LOUNGE** at 1-5 High Street,
Haverhill, Suffolk CB9 8AA

Client **Loungers UK Ltd**

Title **Proposed Elevations**

Drawing No. **LNG4962.04D**

Scale **1:100 @ A1** Date **MAY 2025**
1:200 @ A3

Responsibility is not accepted for errors made by others in scaling from this drawing. All construction information to be taken from figured dimensions only.