

PROPOSED FLOOR PLAN

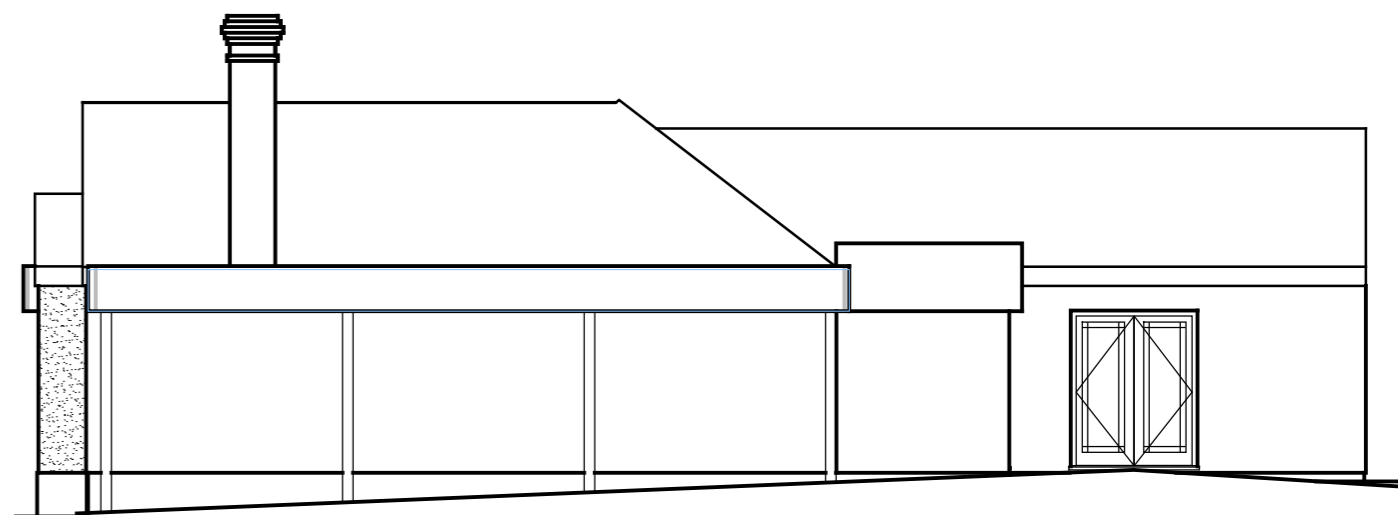

PROPOSED SIDE ELEVATION

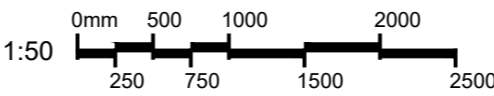
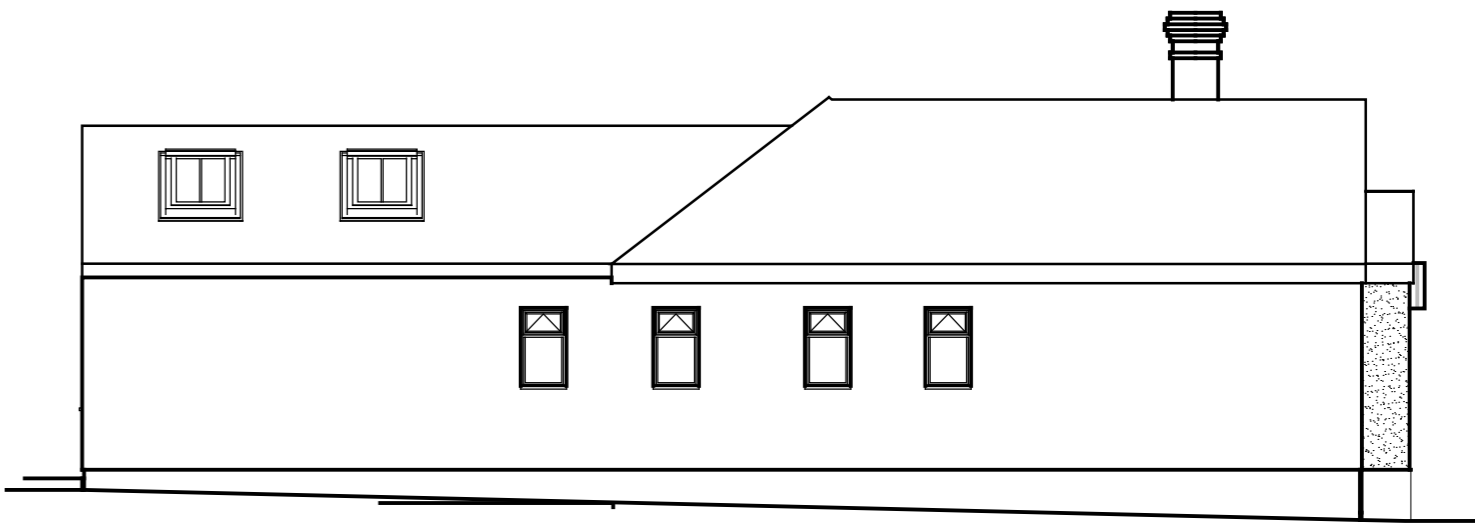

PROPOSED SIDE ELEVATION

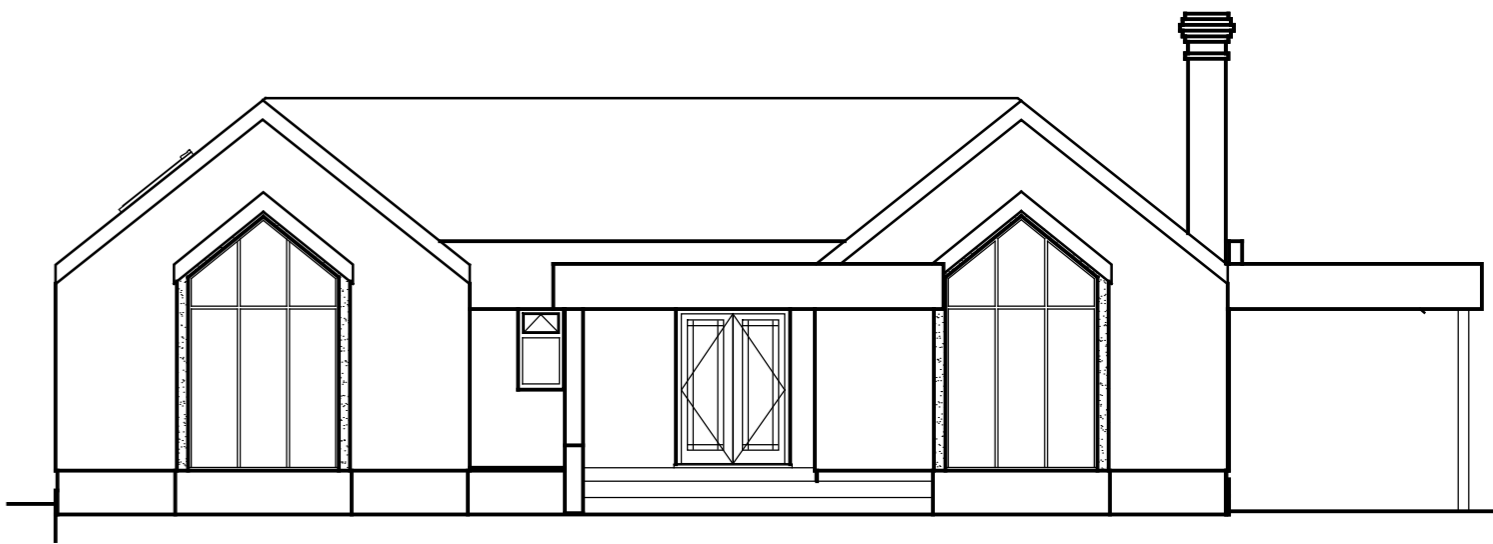

PROPOSED FRONT ELEVATION

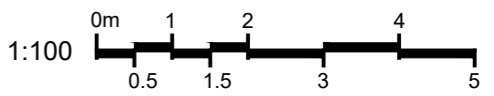

6 Bartlow Road, Ashdon,
Saffron Walden, CB10 2HR
Tel: 07890 41028
Email: perry.capon@btinternet.com

NOTE:
The drawing is for planning application approval.
For Building Regulations the Client will need to appoint a Principle Designer in line
with the Building Safety Act.

Project
Rebuilding Bay Windows
Longdrive
Wrattling Road, Haverhill

Drawing Title
Existing Details
THIS DRAWING MUST NOT BE SCALED, AND ALL DIMENSIONS TO BE
CHECKED ON SITE

Client
Mr & Mrs Julian
Scale
1:100

Date
March 2024
Drawing
Number

LW25W/25/001