

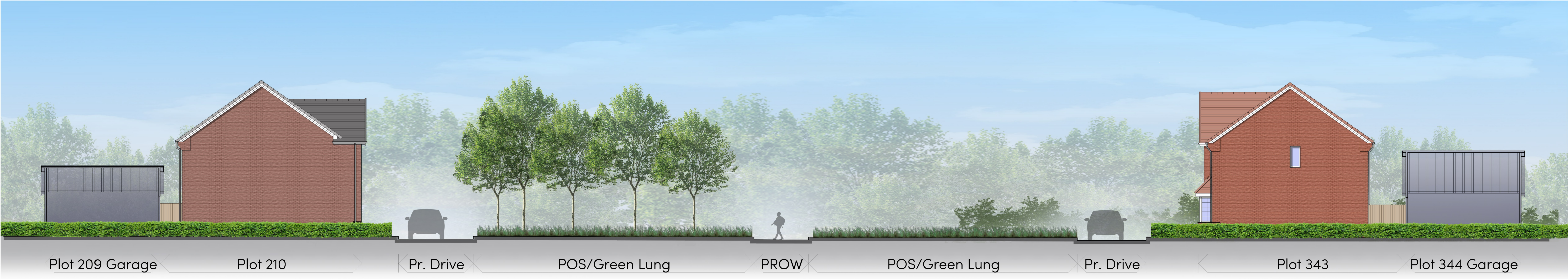

PROPOSED SITE SECTION A-A
@1:100

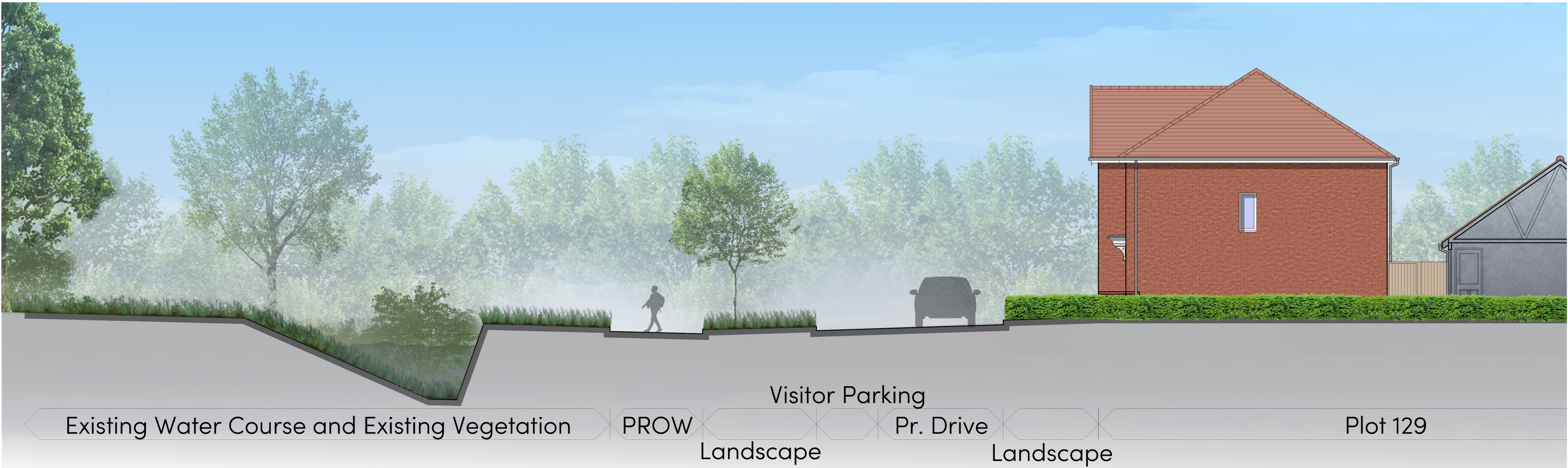

PROPOSED SITE SECTION B-B
@1:100



PROPOSED SITE SECTION C-C
@1:100



PROPOSED SITE SECTION D-D
@1:100

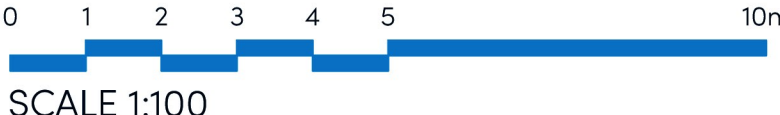

KEY PLAN NTS

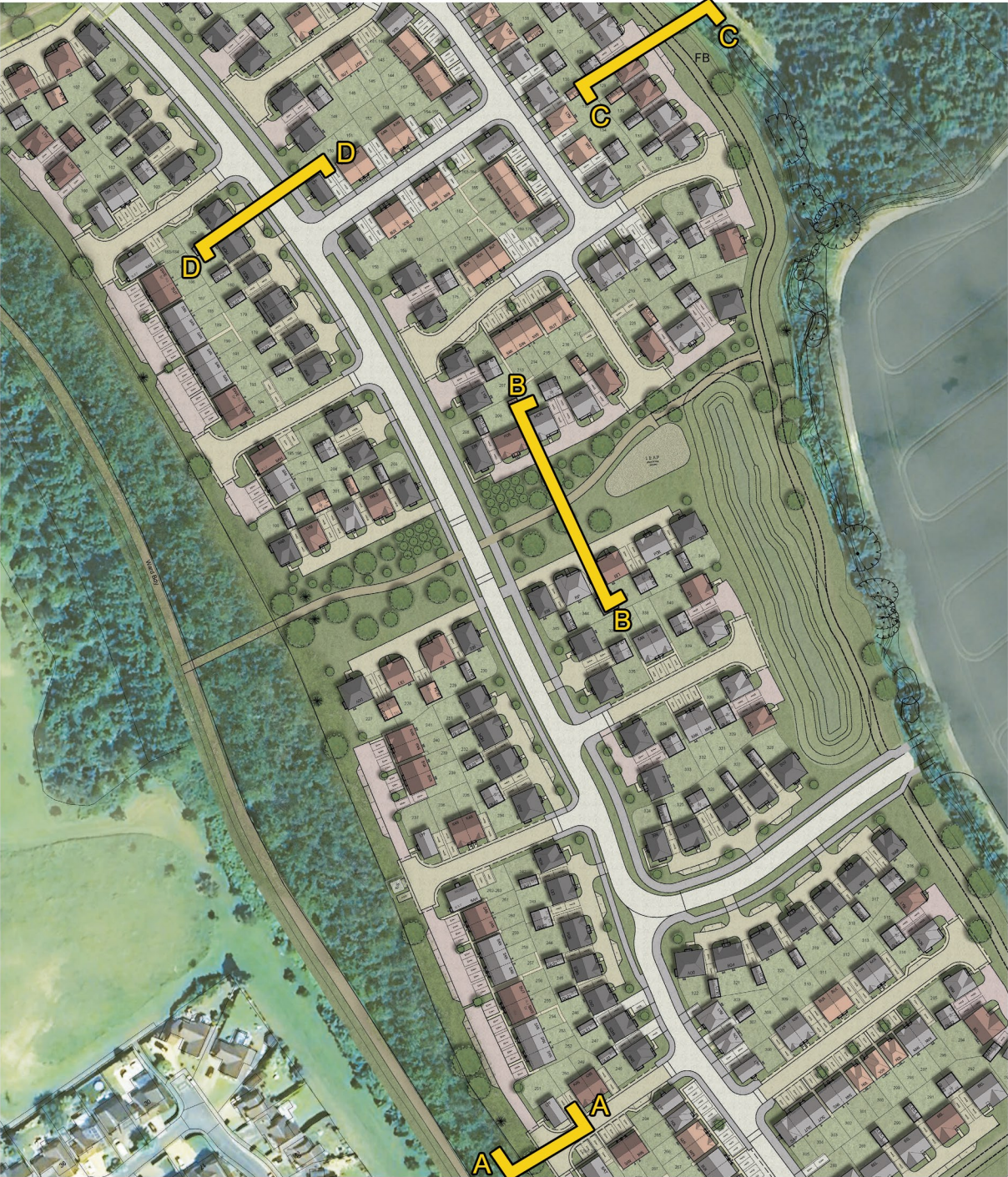

C	06-11-25	RM modification	YC
B	15-10-25	Ground levels added	YC
A	10-08-25	Updated to the latest Site Layout Rev M	YC
Rev	Date	Amendment	Initials

Project:
A14-15-E2, HAVERHILL
SUFFOLK

Client:
BLOOR HOMES

Drawing:
ILLUSTRATIVE PROPOSED
SITE SECTIONS -1

Drawing no: 24.2068A14-15-E2.3100
Rev: C

Scale@A0: 1:100 Date: APR 25 Drawn: ZA Checked: CG

finc Architects Ltd
61-63 New London Road | Chelmsford | Essex | CM2 9ND
T: +44 (0)1245 833980
W: www.fincharchitects.com
E: enquiry@fincharchitects.com

Disclaimers: © FINEC Architects Limited holds the copyright to all the information contained within this document and the written consent must be obtained before copying or using the data other than for the purpose it was originally applied.
All dimensions and measurements to be checked on site.
Do not scale from this drawing. This drawing is to be printed in colour.