

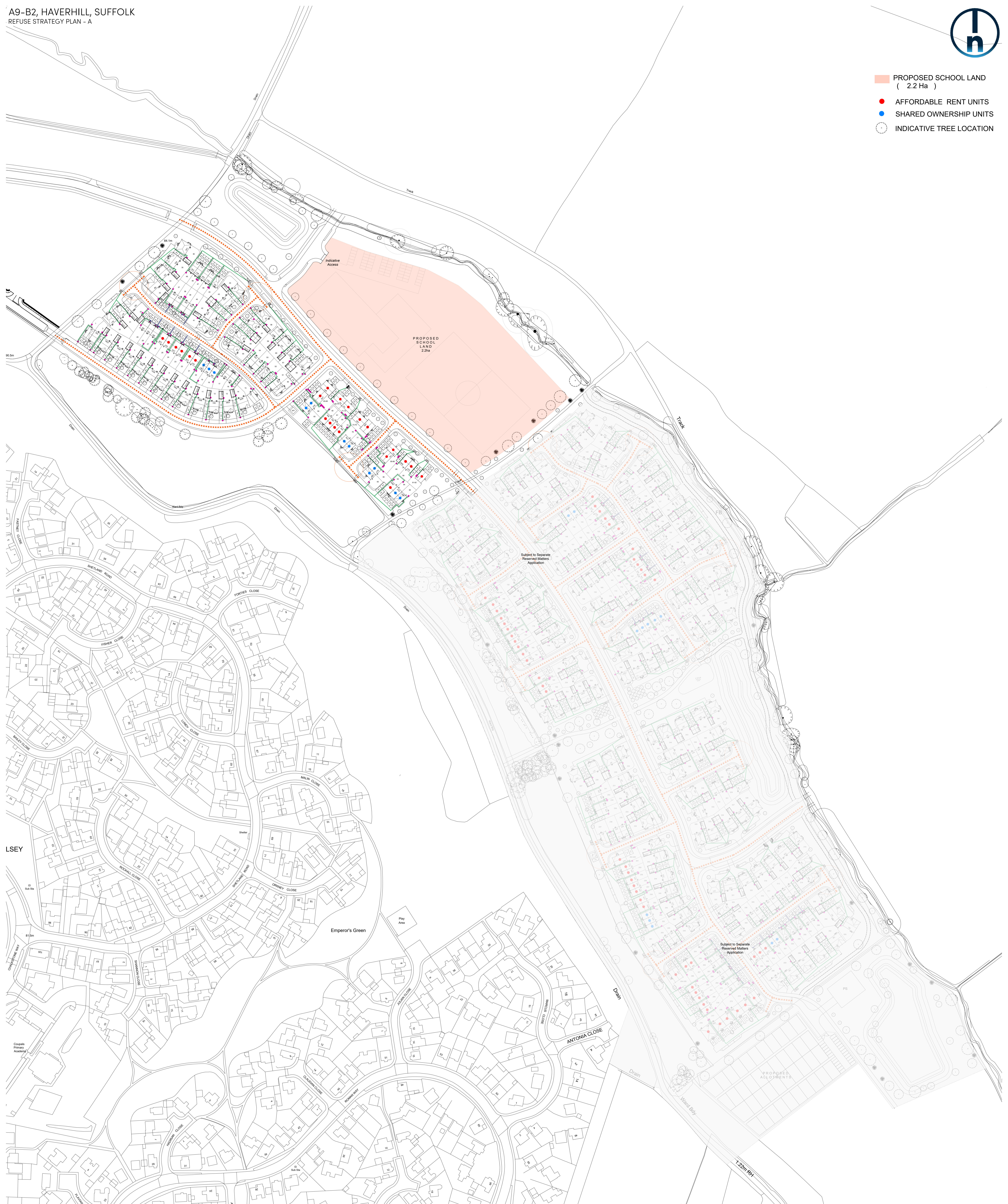

- PROPOSED SCHOOL LAND  
( 2.2 Ha )
- AFFORDABLE RENT UNITS
- SHARED OWNERSHIP UNITS
- INDICATIVE TREE LOCATION

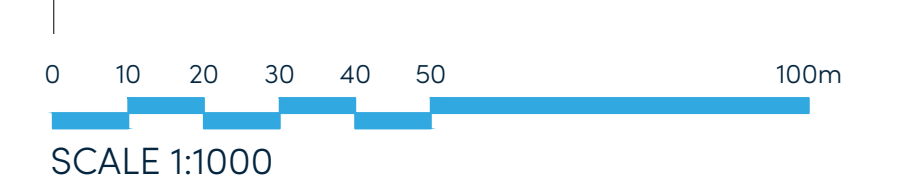

- KEY**
- REFUSE STRATEGY PLAN**
- House Owner Transfer Route
  - Refuse Recycling Store Area
  - Roadside Collection Point
  - Bin Collection Point
  - Local Authority Refuse - Truck Route [max 12m]
  - Local Authority Refuse - Transfer Route [max 20m]



<p>D 03-11-25 RM modification YC</p> <p>C 14-10-25 Bin collection point amended YC</p> <p>B 13-08-25 Updated to suit Site Layout RevK YC</p> <p>A 20-02-25 Updated to suit Site Layout Rev L ZA</p>	<p>Project: <b>A9-B2, HAVERHILL SUFFOLK</b></p> <p>Client: BLOOR HOMES</p> <p>Drawing: REFUSE STRATEGY PLAN - A</p>	<p style="writing-mode: vertical-rl; transform: rotate(180deg);">PLANNING ISSUE</p>
<p>Drawing no: 24.2068A9-B2.2050 Rev: D</p>		
<p>Scale@A3: 1:1000 Date: APR 2025 Drawn: JM Checked: YC</p>		
<p><b>finc</b> Finc Architects Ltd 61-63 New London Road   Chesham   Essex   SSG16 0ND T: +44 (0)1245 623889 W: www.finch-architects.com E: enquiry@fincarchitects.com</p>		
<p><small>© Finc Architects. Limited holds the copyright to all the information contained within this document and the user agrees to indemnify and hold the architect harmless for any use of the information for the purpose it was originally supplied. All dimensions and measurements to be checked on site. Do not scale from the drawing. This drawing is to be printed in colour.</small></p>		