

Ground Floor Plan
scale 1:50

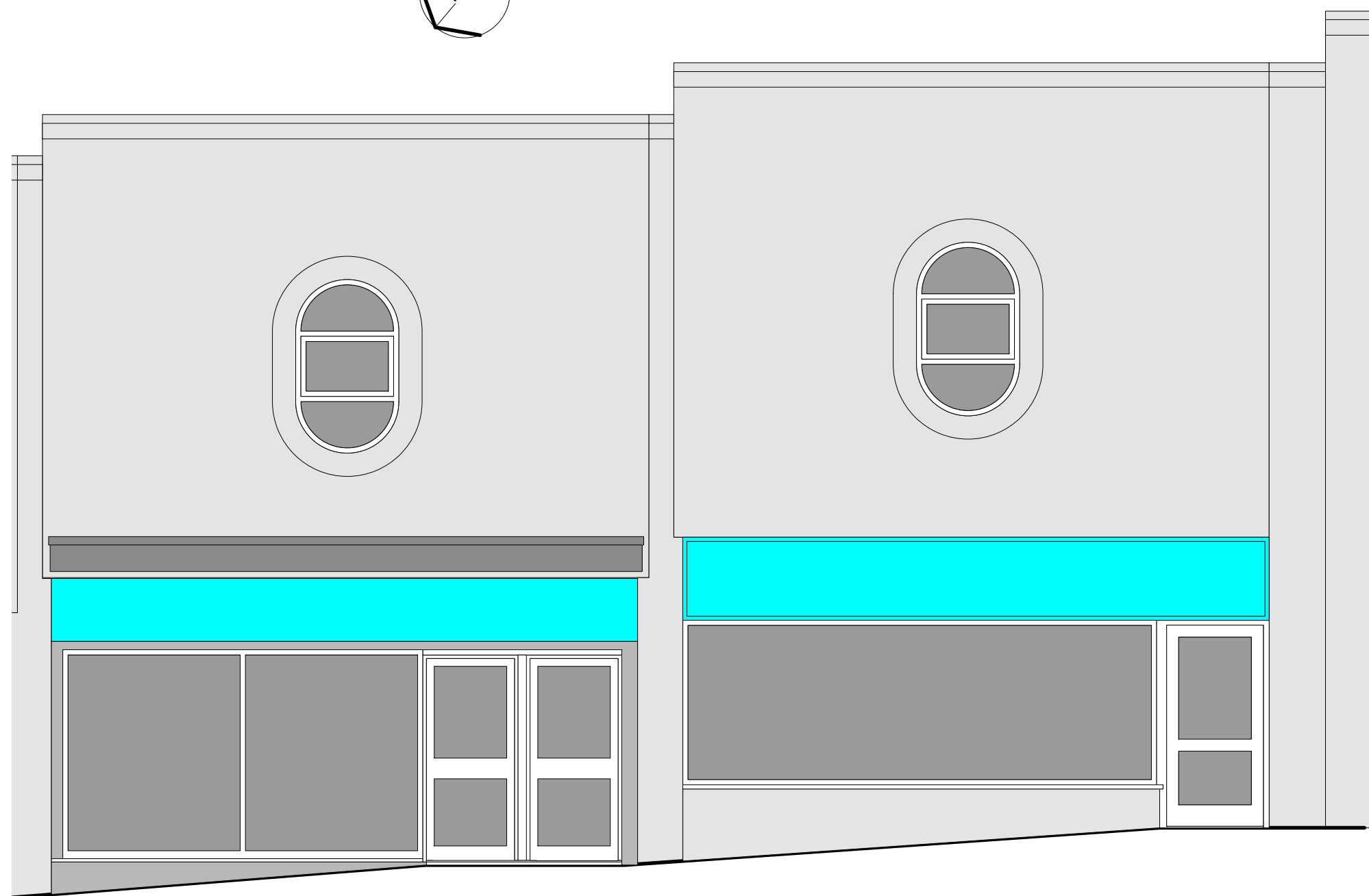

North West Elevation (facing Jubilee Walk)
scale 1:50

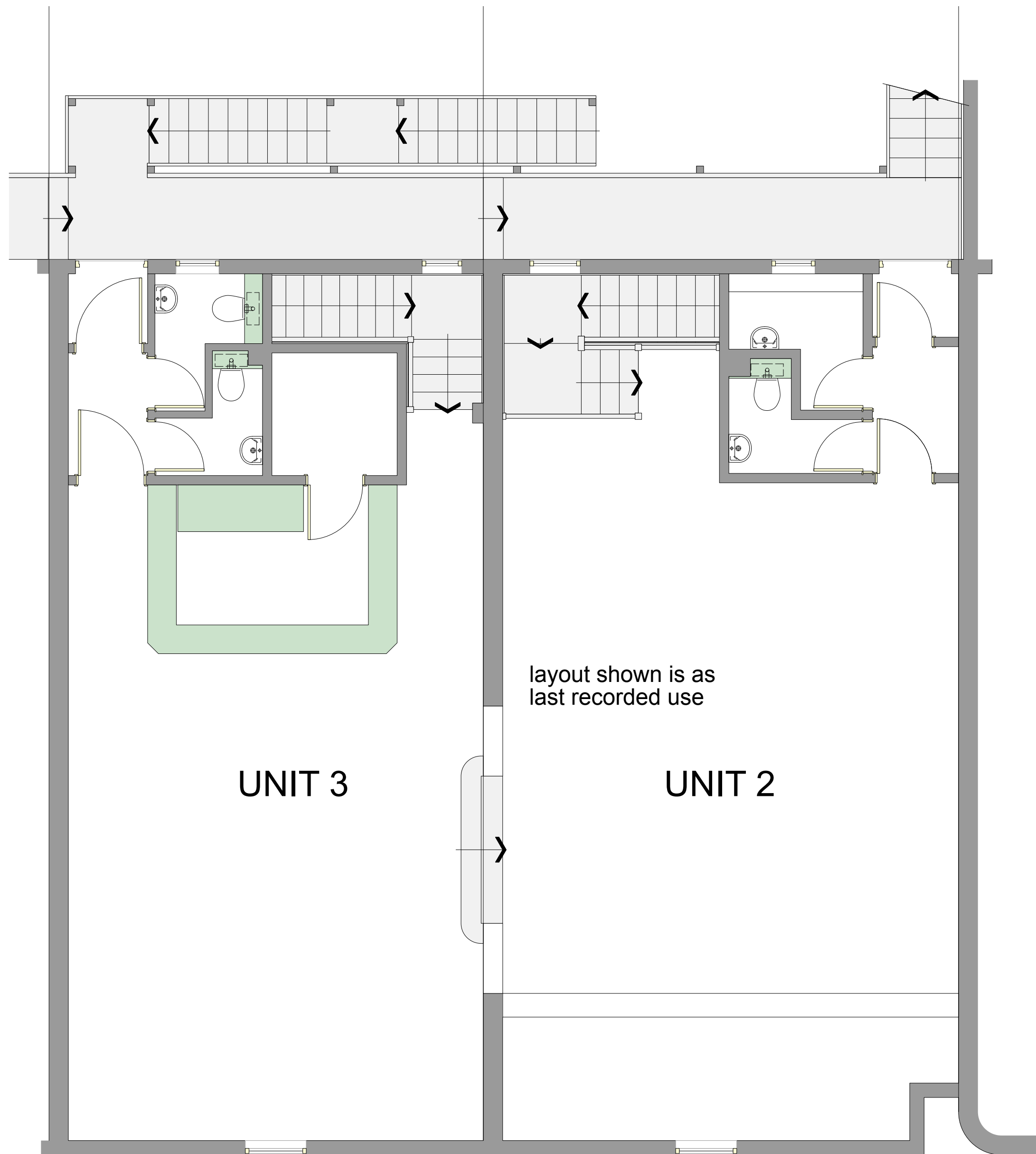

First Floor Plan
scale 1:50

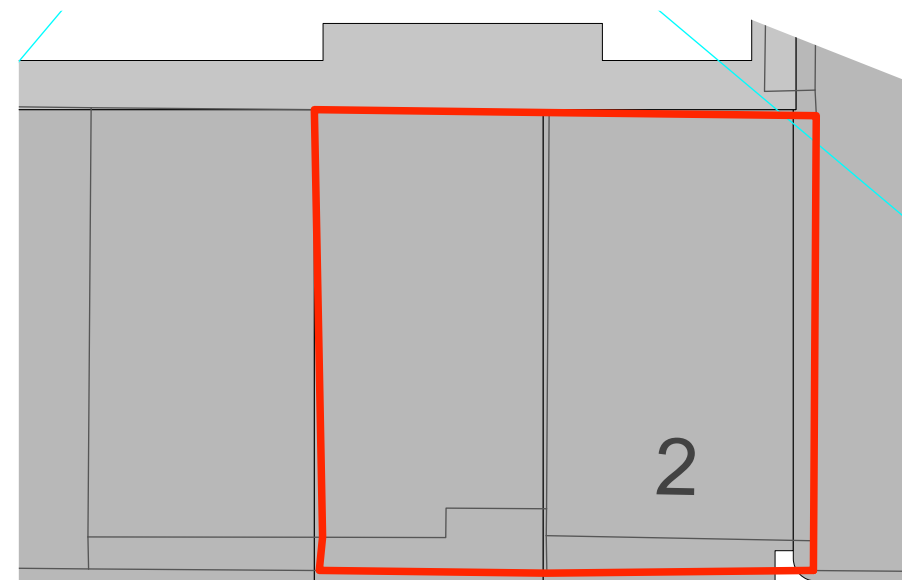

Jubilee Walk

Site/Block Plan
scale 1:200

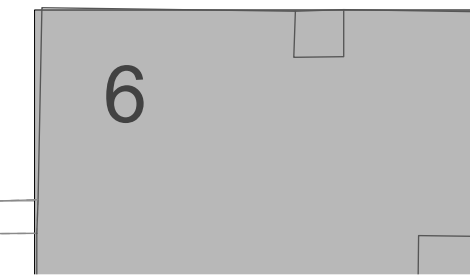

REVISIONS			
Rev	Notes	By	Date
A	Bin storage areas shown	It	12/25

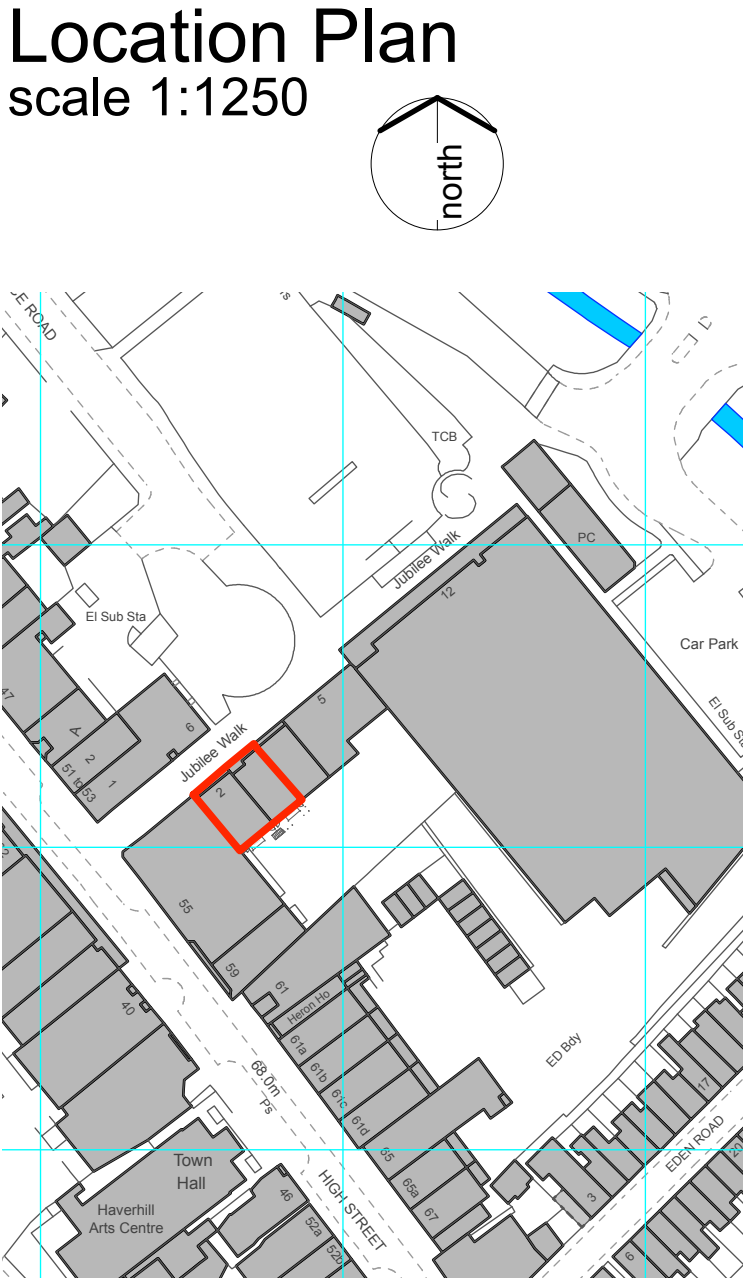

ThurlowArchitects

the studio
61 hardwick lane
bury st edmunds
suffolk, ip33 2rb
t: 01284 706805
info@thurlowarchitects.co.uk
www.thurlowarchitects.co.uk

RIBA
Chartered Practice

client:
Glasswells

project:
Conversion to Retail
Units 2 & 3, Jubilee Walk
Haverhill, Suffolk CB9 8DA

drawing title:
Plans as existing

project no: 7660	dwg no: 01	rev: A	drawn: MH	scale: Ind	date: Dec 25
drawing status:					