

Ground Floor Plan
scale 1:50

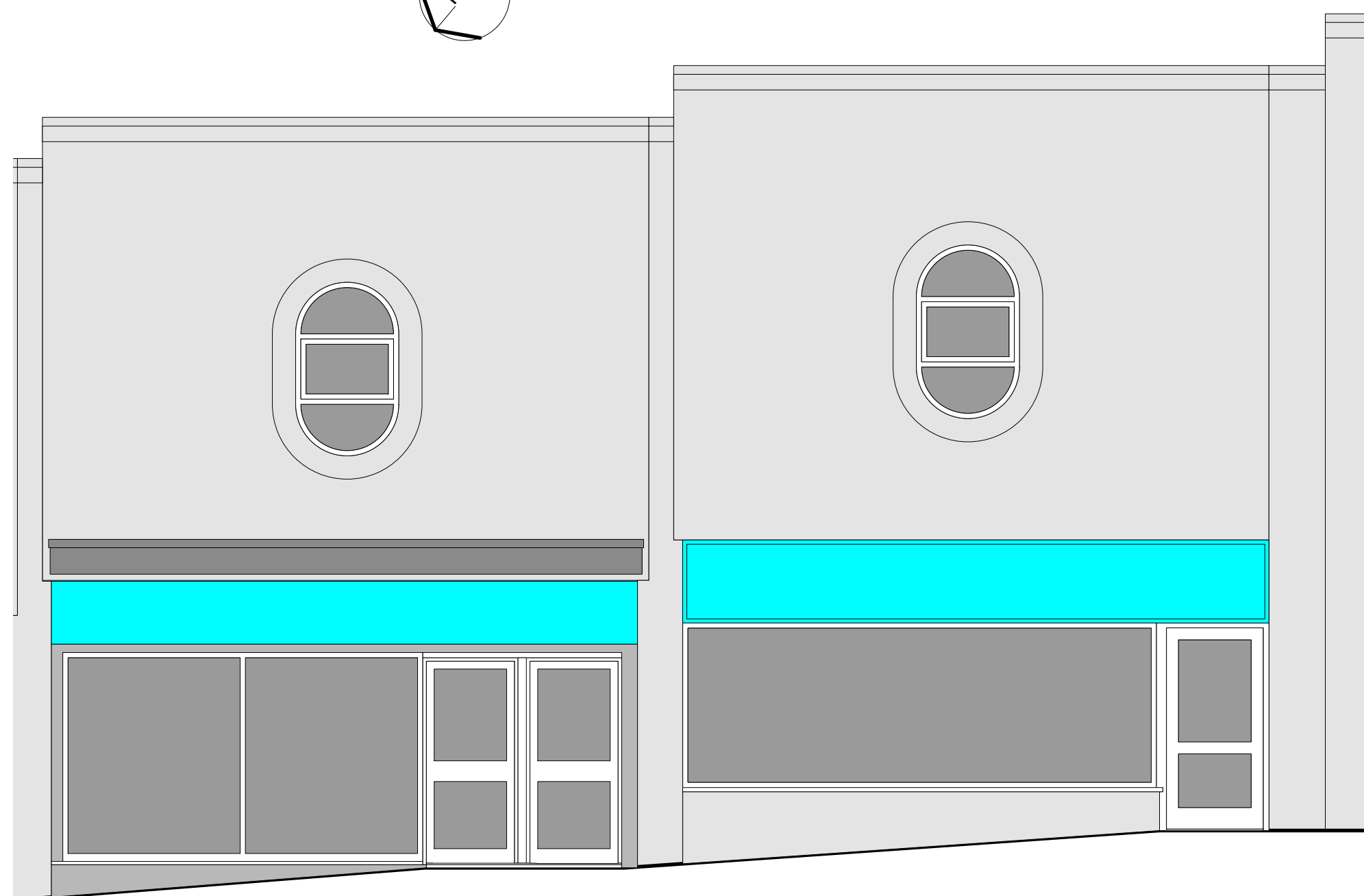

North West Elevation (facing Jubilee Walk)
scale 1:50

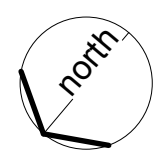
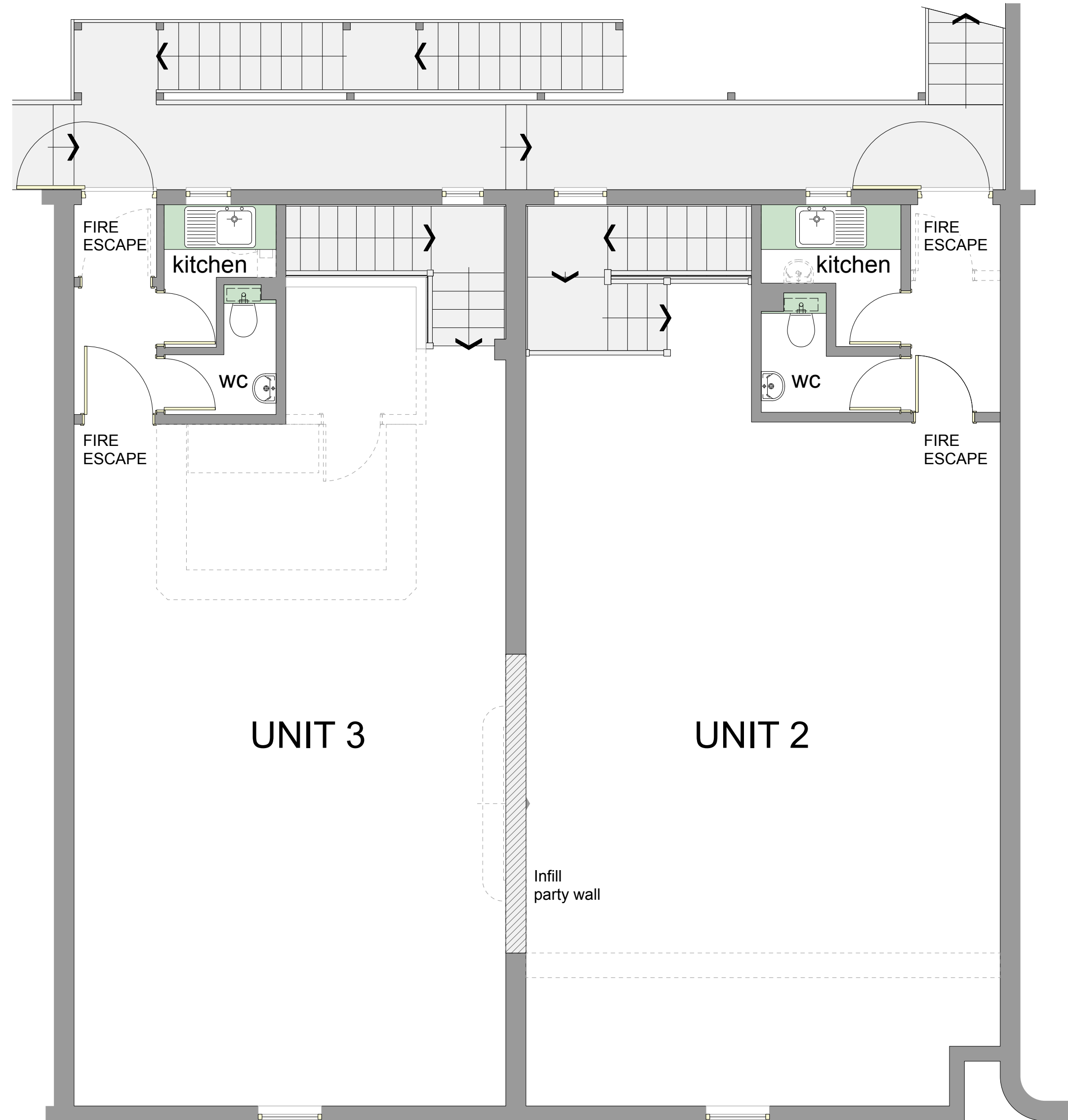

First Floor Plan
scale 1:50

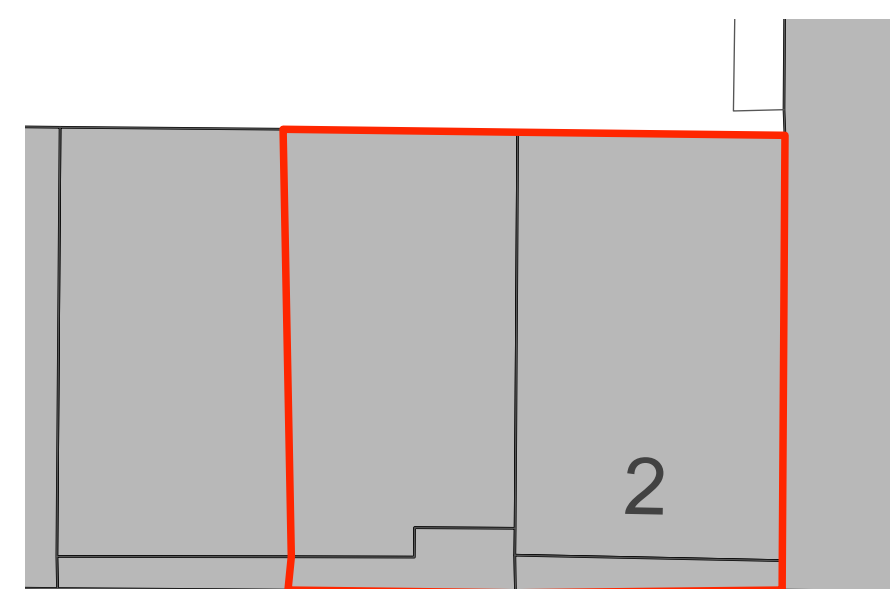
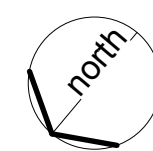

Jubilee Walk

Site/Block Plan
scale 1:200

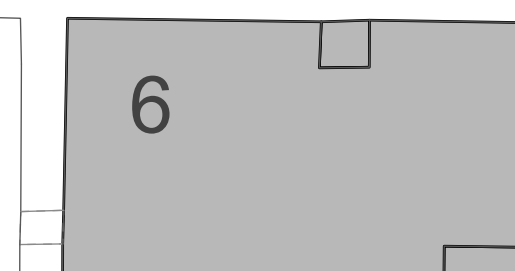

REVISIONS			
Rev	Notes	By	Date
A	Bin storage areas shown	IT	12/25

Location Plan
scale 1:1250

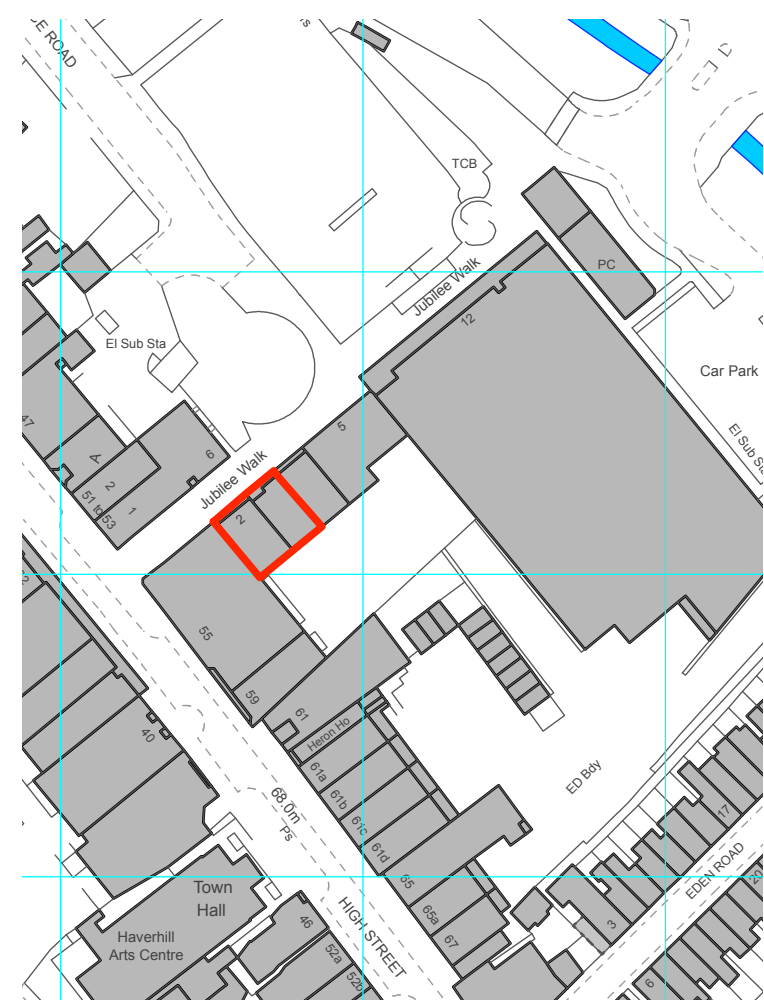
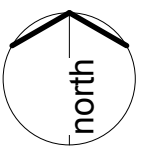

<h1>ThurlowArchitects</h1>			
the studio 61 hardwick lane bury st edmunds suffolk, ip33 2rb t: 01284 706805 info@thurlowarchitects.co.uk www.thurlowarchitects.co.uk		RIBA  Chartered Practice	
client: Glasswells			
project: Conversion to Retail Units 2 & 3, Jubilee Walk Haverhill, Suffolk CB9 8DA			
drawing title: Plans as proposed			
project no: 7660	dwg no: 101	rev: A	drawn: MH
			scale: Ind
			date: Dec 25
drawing status:			