

Key Data

Ownership

	Development Zone Exact site area - 37,250m ²
	Controlled Land Land within the control of the client.

Site Key

- 1 - S.E.N.D School
- 2 - Hydrotherapy and Wellness
- 3 - Admin and Management Center
- 4 - New Educational Supported
- 5 - Bungalow (Educational Supported Living)
- 6 - Barn Conversion to Specialist Care Living
- 7 - Site Warden Office and Accommodation

- D - Drop Off Zone
- P - Parking (Secondary)
- M - Main Parking Zone

Location Plan - Existing
Scale 1:2500



Location Plan - Proposed
Scale 1:2500

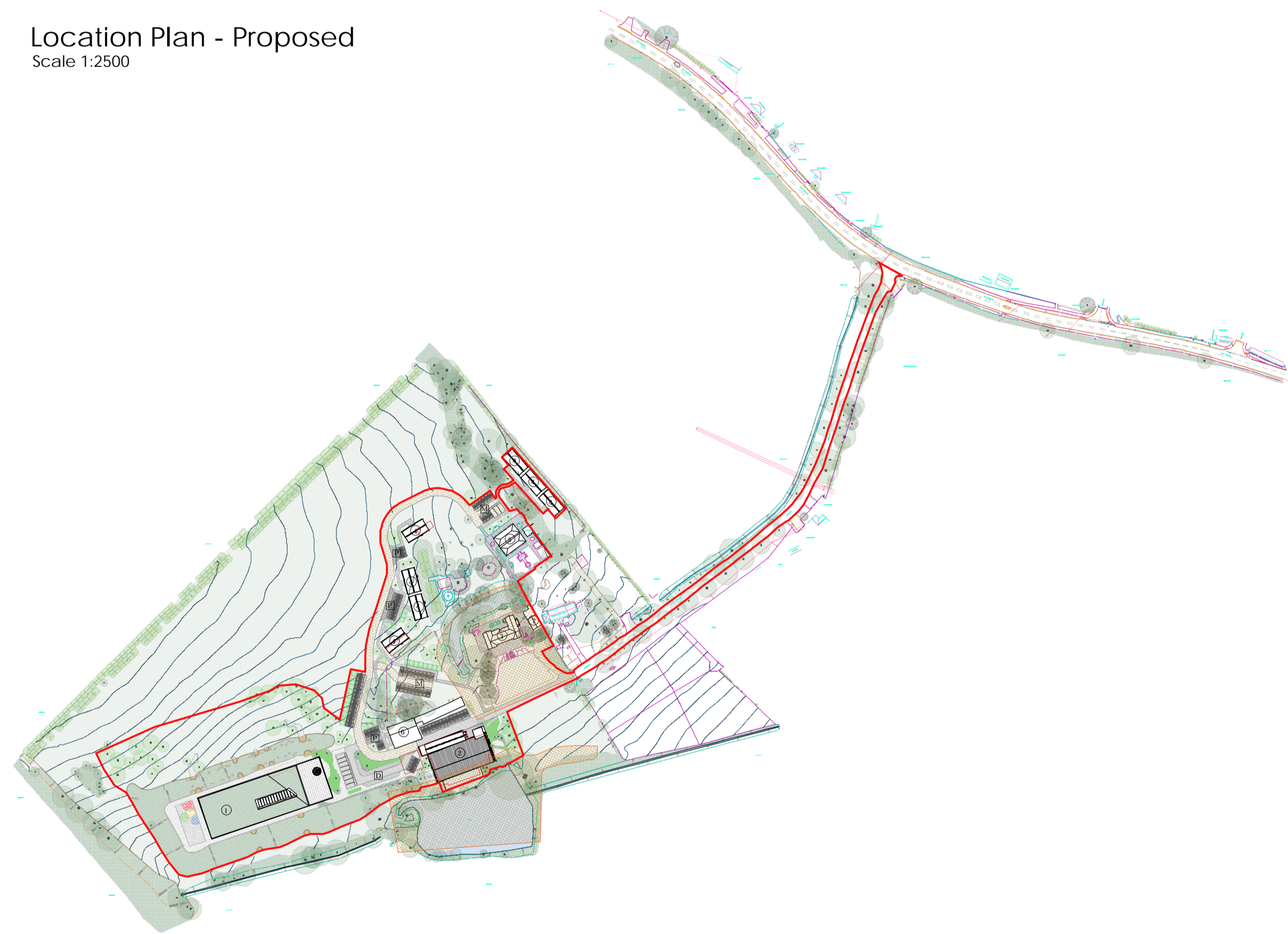

Issue Data
A - First Issue: 04/20

Scale 1:200
0m 4,000mm 8,000mm

Sturmer Hall, Church Walk, Sturmer, CB9 7XD
LOCATION PLANS