

ALL WORKING DIMENSIONS TO BE CHECKED ON SITE.
 FIGURED DIMENSIONS TO BE TAKEN IN PREFERENCE TO SCALED DIMENSIONS.
 ANY DISCREPANCIES BETWEEN DRAWINGS OF DIFFERING SCALES AND BETWEEN DRAWINGS AND SPECIFICATION WHERE APPROPRIATE TO BE NOTIFIED TO SUPERVISING OFFICER FOR DECISION.
 COPYRIGHT RESERVED.



New window to family bathroom to match existing.

Roof finish to be plain tiles to match existing.

External walls to be clad with Hardi-Plank or similar approved timber effect horizontal cladding - colour to be agreed.

Roof to single-storey addition to be finished with Plain Tiles to match existing to sloping areas and EPDM rubber finish to flat roof areas.

Fascias, soffits and guttering to single-storey addition to match existing.

External wall finish to single-storey addition to be in facing brickwork to match existing.

PROPOSED WEST FACING ELEVATION



PROPOSED SOUTH FACING ELEVATION

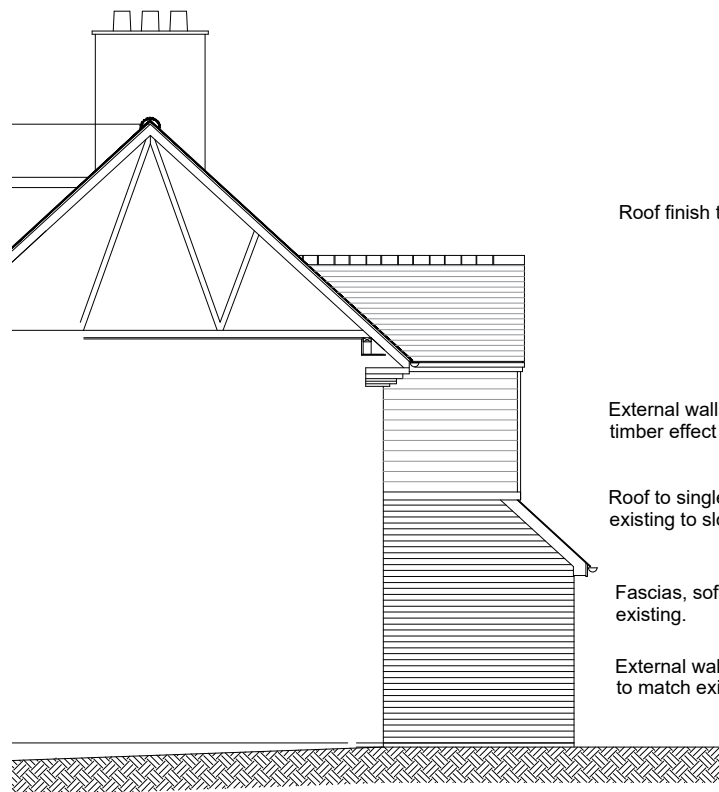

Roof finish to be plain tiles to match existing.

External walls to be clad with Hardi-Plank or similar approved timber effect horizontal cladding - colour to be agreed.

Roof to single-storey addition to be finished with Plain Tiles to match existing to sloping areas and EPDM rubber finish to flat roof areas.

Fascias, soffits and guttering to single-storey addition to match existing.

External wall finish to single-storey addition to be in facing brickwork to match existing.

PROPOSED NORTH FACING ELEVATION

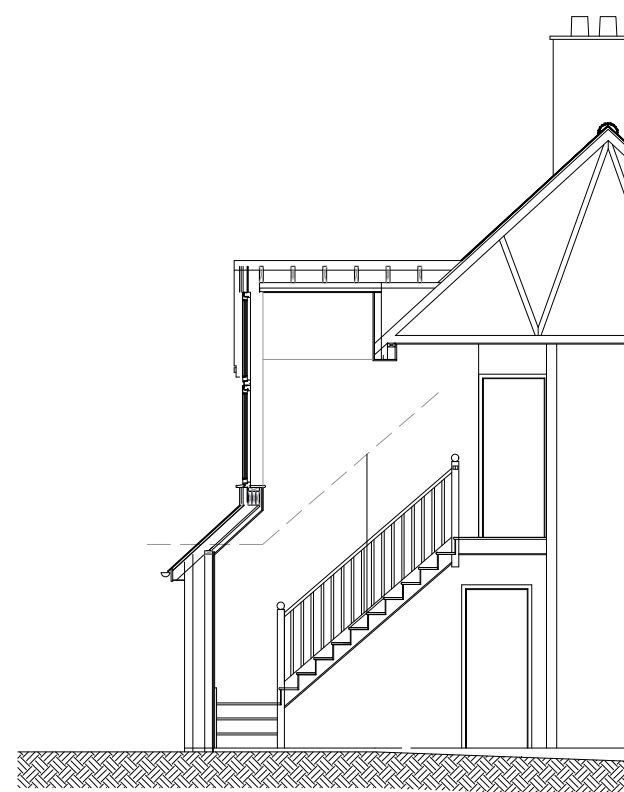

DRAFT SECTION SHOWING HEADROOM OVER STAIRS

PROJECT
 Proposed extension and alterations to
 31, Mill Hill,
 Haverhill,
 Suffolk. CB9 8BT

CLIENT
 Mr and Mrs O'Keefe

DETAIL
 Existing Elevations

Alan Baker
 Architectural Services
 55, Back Road, Linton,
 Cambridge. CB21 4JF

01223 893516

DATE April 2026	DRAWN BY Alan Baker
SCALE 1 : 100 @ A3	CHECKED BY
DRAWING NO. 2026/778 - 07	REVISION



scale: 1 - 100 @ A3