

Facing public highway  
Elevations as existing

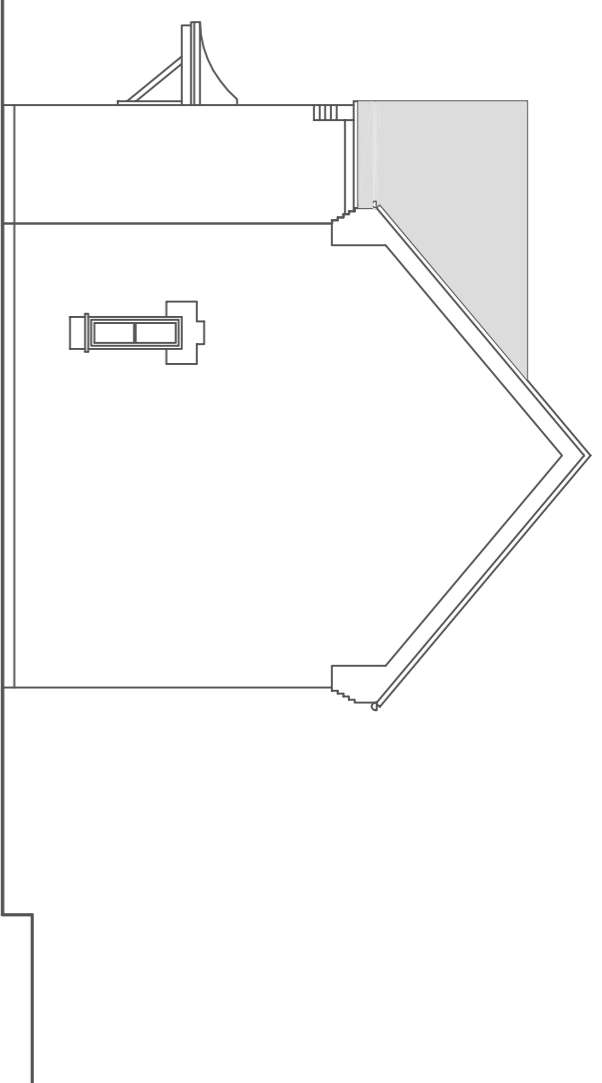

Facing Stubbs Close

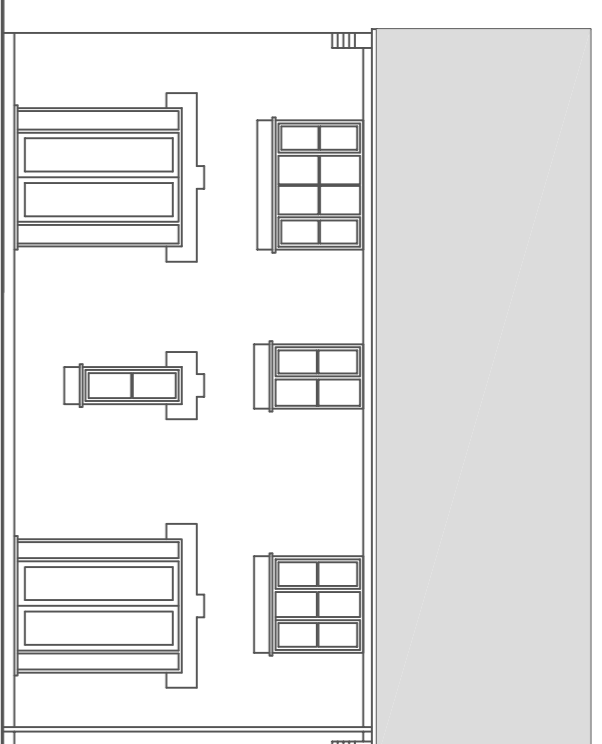

Facing own rear garden

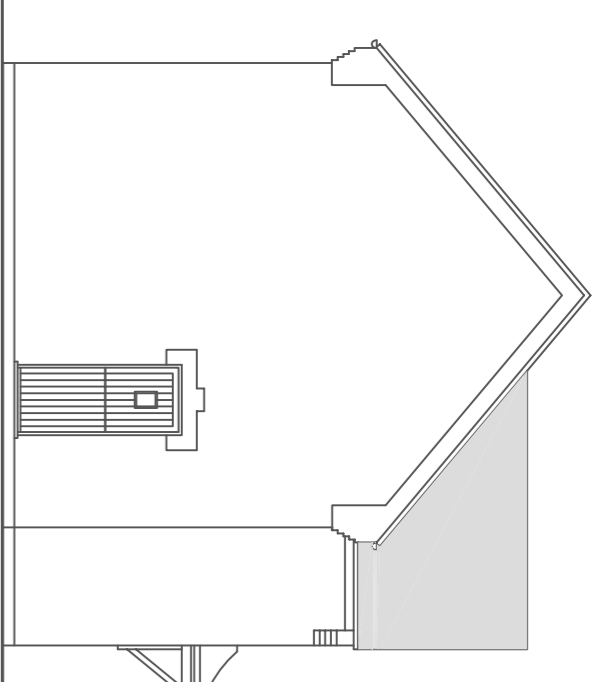

Facing 34 Constable Road

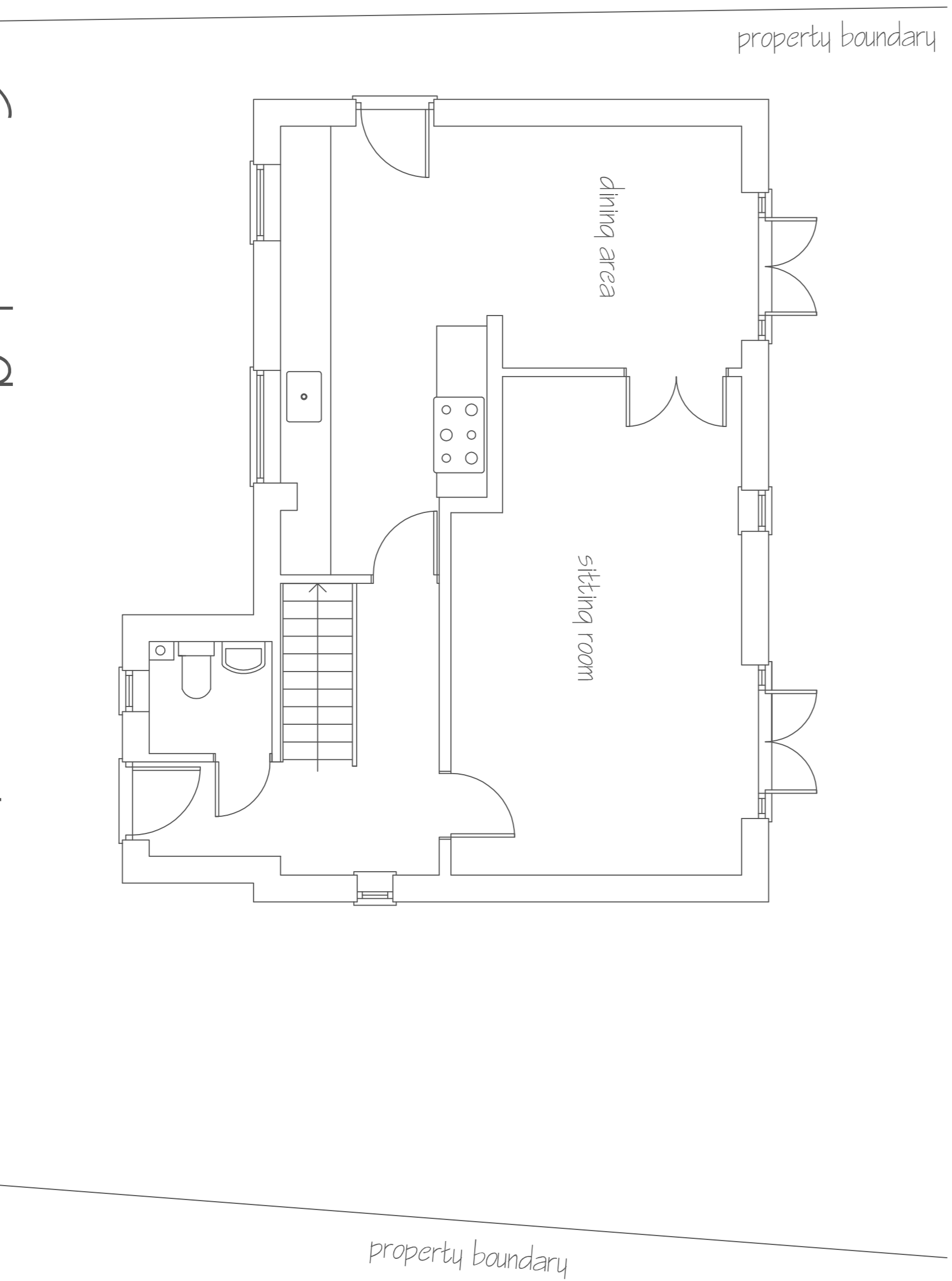
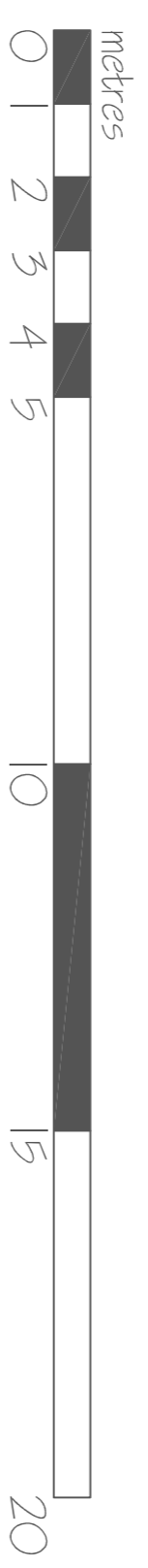

Ground floor as existing

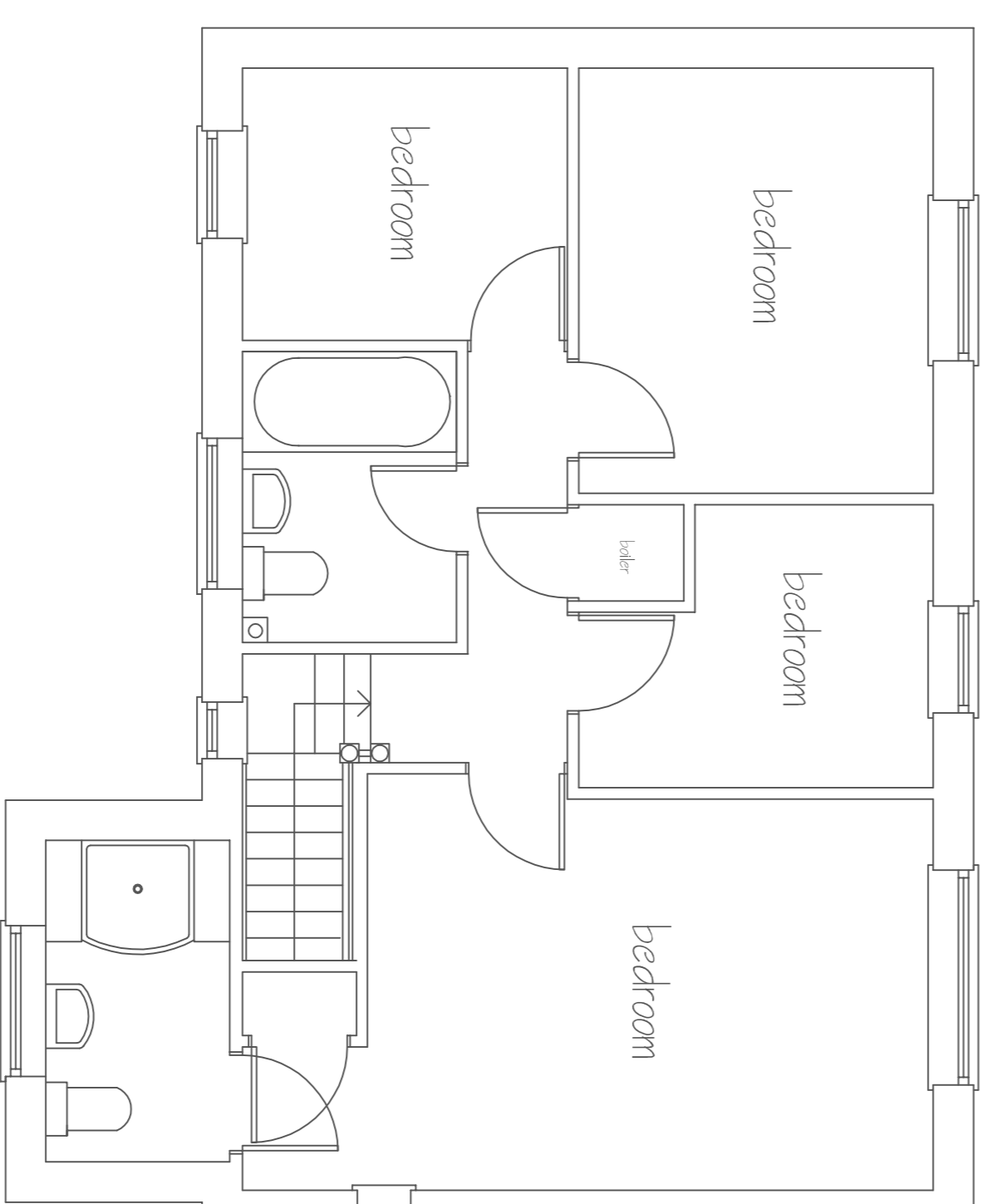

First floor as existing

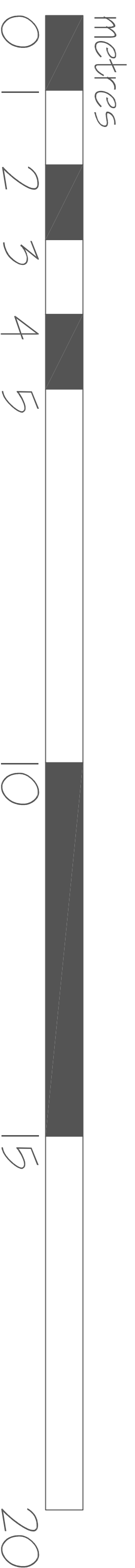

<p>Michael Sale M.R.I.C.S., F.C.I.O.B. Architectural Surveyors 16 Dane Close, Kedington, Haverhill, Suffolk, CB9 7NX Telephone: 01440 702106 Fax: 08707 065471 email: info@michaelsale.co.uk website: www.michaelsale.co.uk</p>	<p>Proposed two storey side extension and associated internal alterations to 11 Constable Road, Haverhill, Suffolk CB9 7FQ</p>
<p>For Mr &amp; Mrs M. Nicholson</p>	
<p>Drawing No: 9227 / 23 / 1 Scale: 1:100 &amp; 1:50 Drawn By: Nicola Sale Checked By: Michael Sale Date: May 2025</p>	