

Facing public highway
Elevations as proposed

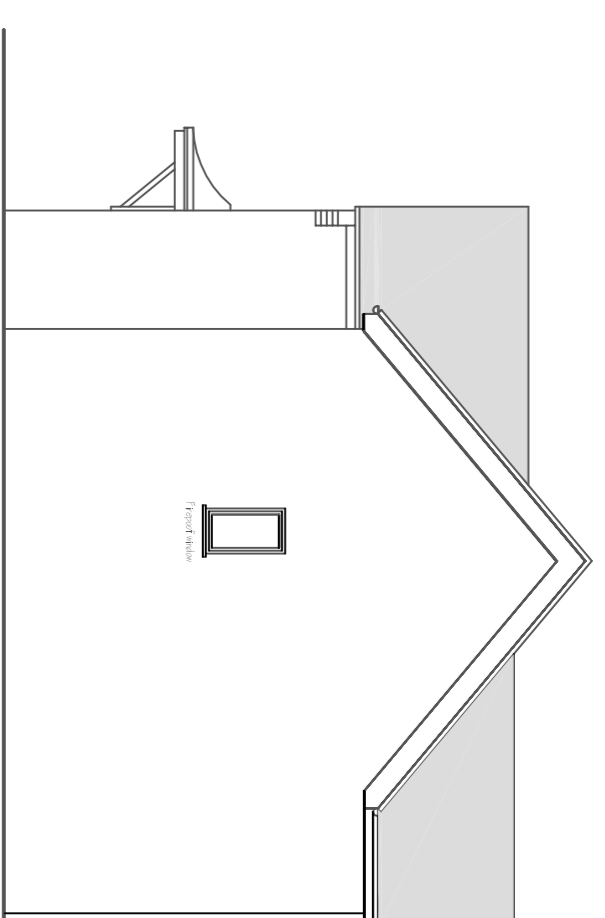

Facing Stubbs Close

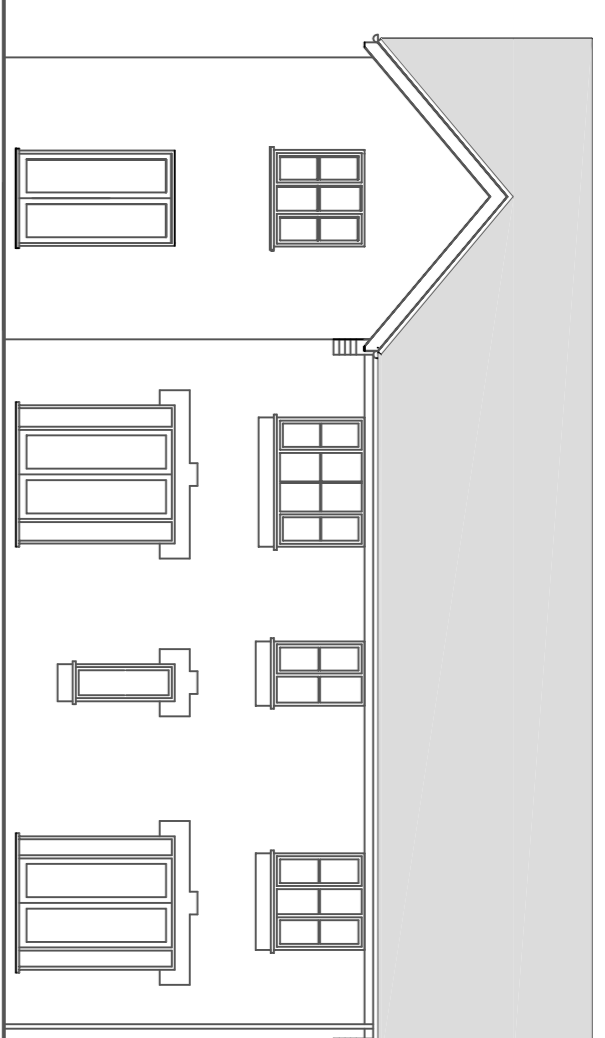

Facing own rear garden

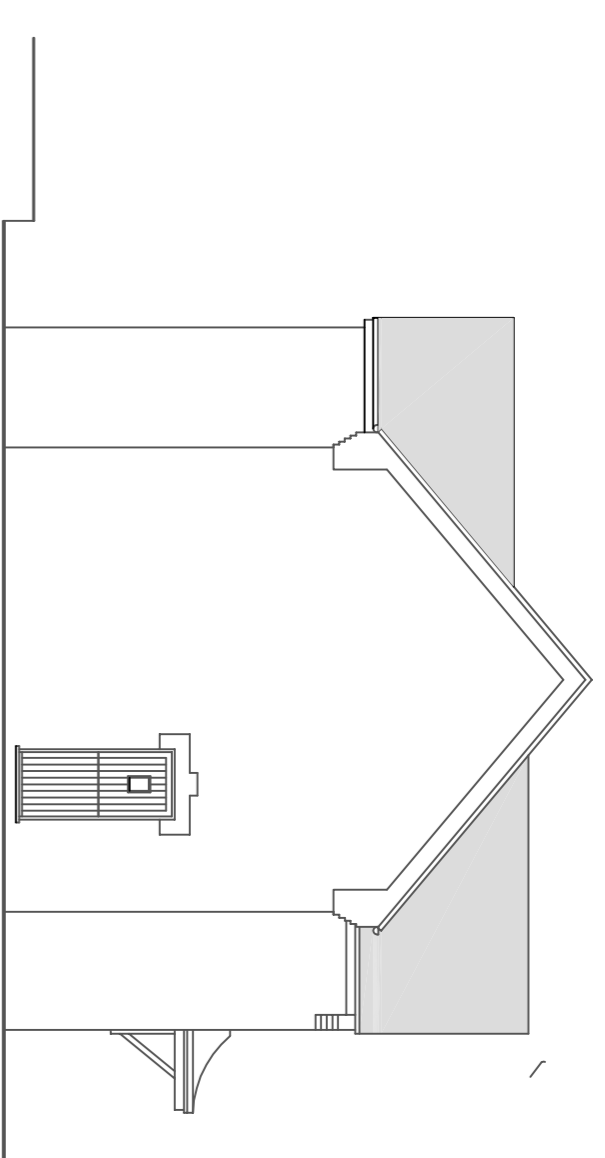

Facing 34 Constable Road

EXTERNAL FINISHES

Roof: Concrete profiled tiles
External walls: Faced brickwork
Fenestration: White UPVC
(all to match existing)

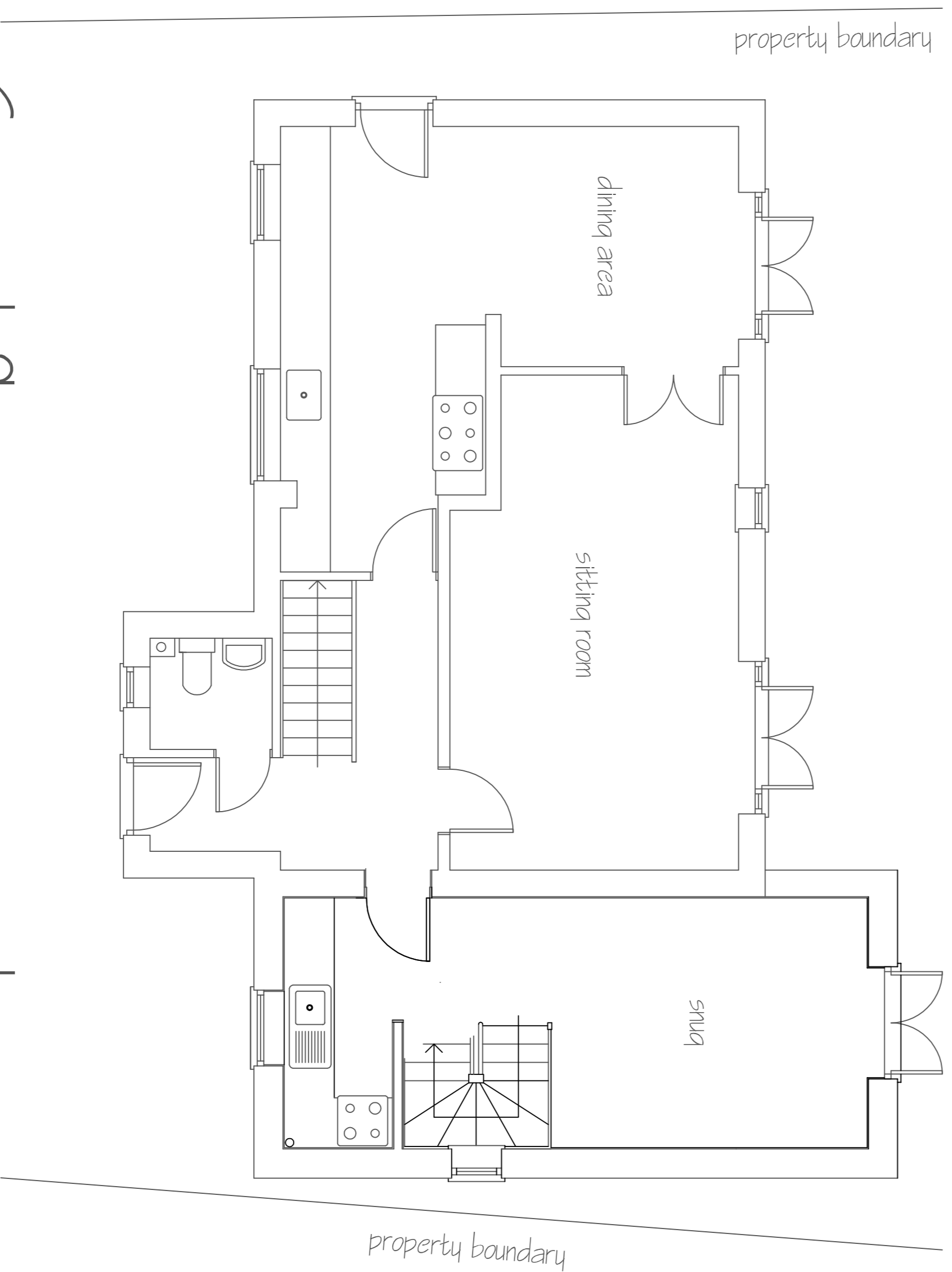

Ground floor as proposed

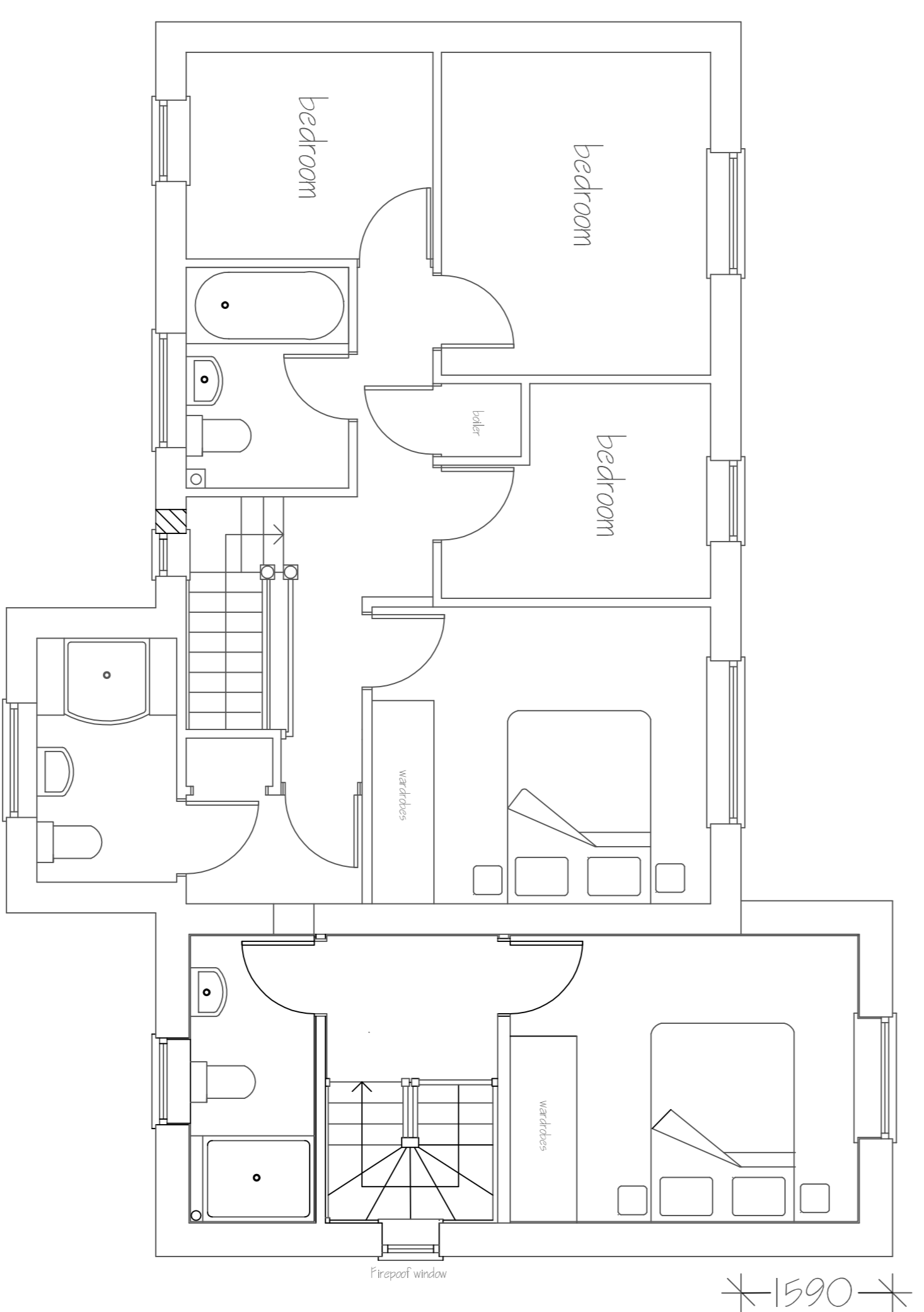

First floor as proposed

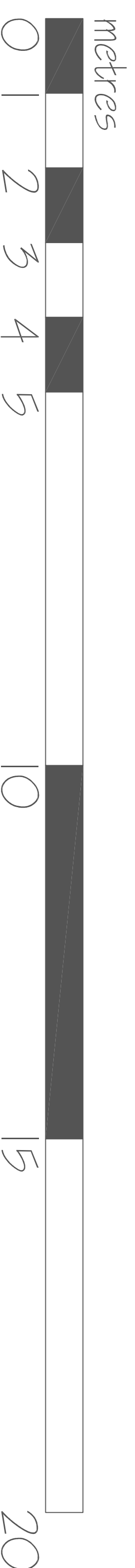

<p>Michael Sale M.R.I.C.S., F.C.I.O.B., Architectural Surveyors 16 Dane Close, Kedington, Haverhill, Suffolk, CB9 7NX Telephone: 01440 702106 Fax: 08707 065471 email: info@michaelsale.co.uk website: www.michaelsale.co.uk</p>	<p>Proposed two storey side extension and associated internal alterations to 11 Constable Road, Haverhill, Suffolk CB9 7FQ</p>	<p>For Mr & Mrs M. Nicholson</p>
<p>Drawing No: 9227 / 23 / 2a Scale: 1:100 & 1:50 Drawn By: Nicola Sale Checked By: Michael Sale Date: May 2026</p>		