

Crown Copyright and database rights 2023 OS Licence no. 100051661
 Site plan as existing Scale 1:200

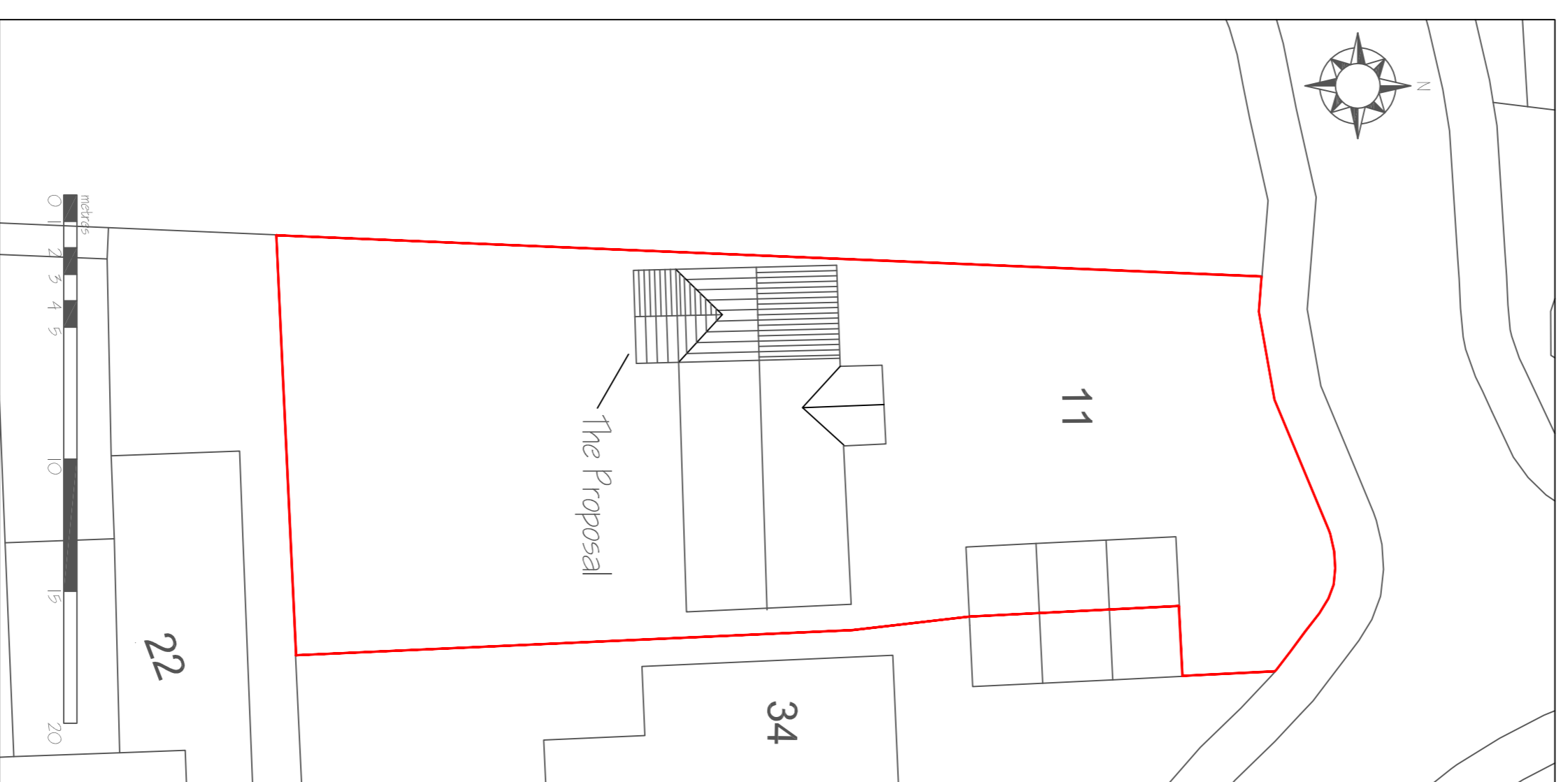

Crown Copyright and database rights 2023 OS Licence no. 100051661
 Site plan as proposed Scale 1:200



Crown Copyright and database rights 2023 OS Licence no. 100051661
 Location plan Scale 1:1250

<p>Michael Sale M.R.I.C.S., F.C.I.O.B., Architectural Surveyors 16 Dane Close, Kedington, Haverhill, Suffolk, CB9 7NX Telephone: 01440 702106 Fax: 08707 065471 email: info@michaelsale.co.uk website: www.michaelsale.co.uk</p>	<p>Proposed two storey side extension and associated internal alterations to 11 Constable Road, Haverhill, Suffolk CB9 7FQ</p>
<p>For Mr & Mrs M. Nicholson</p>	
<p>Drawing No: 9227 / 25 / 3a Scale: 1:200 & 1:1250 Drawn By: Nicola Sale Checked By: Michael Sale Date: May 2026</p>	