

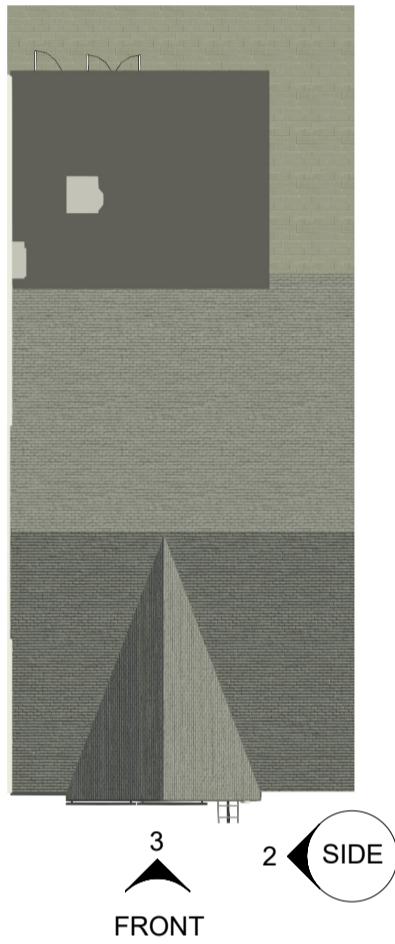

PROPOSED ATM ELEVATION - FRONT  
1 : 50

PROPOSED ATM ELEVATION - SIDE  
1 : 50



KEY PLAN  
1 : 200

KEY

1 ATM  
EXTERNAL ATM WITH ADVERTISEMENT COLLAR

2 SUSPENDED ILLUMINATED DIRECTORY OF  
SERVICES AND BANK AVAILABILITY POSTER  
RELOCATED EXISTING SIGNAGE

DRAWING NOTES

FINAL LOCATION AND DIMENSION TO BE AGREED  
WITH CENNOX FOLLOWING SURVEY

DISCLAIMER NOTES:

- THIS DOCUMENT IS COPYRIGHT OF THE ORIGINATOR AND MUST BE TREATED AS CONFIDENTIAL
- THIS DOCUMENT MUST NOT BE ALTERED, REPRODUCED OR DISTRIBUTED WITHOUT PRIOR WRITTEN CONSENT OF THE ORIGINATOR
- THIS DOCUMENT MUST NOT BE ALTERED - THE ORIGINATOR ACCEPTS NO RESPONSIBILITY FOR ANY DISCREPANCIES ARISING AS A RESULT OF THE ORIGINATOR'S INFORMATION BEING ALTERED BY OTHERS
- ANY DISCREPANCY MUST BE REPORTED TO THE ORIGINATOR
- DO NOT SCALE THIS DOCUMENT - USE FIGURED DIMENSIONS ONLY
- ALL DIMENSIONS MUST BE CHECKED ON SITE PRIOR TO COMMENCEMENT OF ANY RELATED WORKS
- THIS DOCUMENT MUST BE READ IN CONJUNCTION WITH ALL SUPPORTING DOCUMENTS PRODUCED BY THE ORIGINATOR AND OTHER PROJECT DISCIPLINES
- THE ORIGINATOR ACCEPTS NO RESPONSIBILITY FOR THE ACCURACY OF BACKGROUND INFORMATION PRODUCED BY THIRD PARTIES - THIS MUST BE TREATED AS INDICATIVE ONLY
- USERS OF THIS DOCUMENT ARE RESPONSIBLE FOR CHECKING WHICH REVISION IS CURRENT
- THE DOCUMENT STATUS "INFORMATION" OR "PRELIMINARY", INDICATES THAT THIS DRAWING IS FOR REFERENCE PURPOSES ONLY - THE ORIGINATOR WILL ACCEPT NO RESPONSIBILITY FOR THE COMPLETENESS OF INFORMATION UNDER THIS STATUS
- THE DOCUMENT STATUS "RECORD" OR "AS BUILT" HAS BEEN PREPARED, IN PART, BASED UPON INFORMATION FURNISHED BY OTHERS. WHILE THIS INFORMATION IS BELIEVED TO BE RELIABLE, THE ORIGINATOR ASSUMES NO RESPONSIBILITY FOR THE ACCURACY OF THIS "RECORD" OR "AS BUILT" DOCUMENT OR FOR ANY ERRORS OR OMISSIONS THAT MAY HAVE BEEN INCORPORATED INTO IT AS A RESULT OF INCORRECT INFORMATION PROVIDED TO THE ORIGINATOR. THOSE RELYING ON THE "RECORD" OR "AS BUILT" DOCUMENT ARE ADVISED TO OBTAIN INDEPENDENT VERIFICATION OF ITS ACCURACY

DRAWING NOTES:

- CDM REGULATIONS 2015  
SIGNIFICANT OR NON-OBVIOUS RISKS AND RISKS WHICH ARE DIFFICULT TO MANAGE ARE IDENTIFIED ON THIS DRAWING USING THE FOLLOWING SYMBOL IDENTIFIED TO THE RIGHT WITH BRIEF ACCOMPANYING TEXT. FOR FURTHER DETAILS OF THE RISKS IDENTIFIED BY DESIGNERS, REFERENCE SHOULD BE MADE TO CDM HAZARD REGISTER



P02	PLANNING APPLICATION AMENDMENT	06/01/2025	CV	JP
P01	PLANNING APPLICATION SUBMISSION	18/11/2024	JD	JP
REV	DESCRIPTION	DATE	BY	CHKD

ORIGINATOR:



TOWER WHARF  
CHEESE LANE  
BRISTOL  
BS2 0JJ

TEL NO: 0117 244 2500  
WWW.RIDGE.CO.UK

CLIENT:



IN ASSOCIATION WITH:



PROJECT:  
UNIT 1, THE CHAUNTRY CENTRE, HIGH  
STREET, HAVERHILL, CB98AA, UK

TITLE:  
ATM - PROPOSED ELEVATION

DRAWN BY:	JD	SCALE:	As indicated	@ A1
CHECKED BY:	JP	DATE:	06/01/2025	

STATUS: S5 - SUITABLE FOR REVIEW & ACCEPTANCE

DRAWING No:	PROJECT:	ORG:	ZONE:	LEVEL:	TYPE:	ROLE:	NUMBER:	REV:
5019069	RDG	7300	ZZ	D	A	010520	P02	

