

Eddisons

Incorporating Barker Storey Matthews

Building & Project Consultancy
The Lawns, 33 Thorpe Road,
Peterborough, PE3 6AB
01733 233445
rory.addisonsmith@eddisons.com
COPYRIGHT OF EDDISONS COMMERCIAL LTD ALL RIGHTS RESERVED. DRAWING NOT TO BE REPRODUCED WITHOUT EXPRESS PERMISSION.



NOTES:

Do not scale from drawing except for the purpose of planning and all dimensions to be checked on site.

Drawings are indicative only and subject to CA approval following the Structural Engineer's and Contractor's design and drawings.

PROJECT TITLE:
39-HIGH-STREET
HAVERHILL
CB9-8AE
-

CLIENT: ADAMS-HARRISON

DRAWING TITLE:
011-PROPOSED-SECOND-FLOOR

DRAWN: HS	CHECKED: TM	APPROVED: TM
DATE: NOV-24	SCALE: 1:50	PAPER SIZE A3

DRAWING STATUS:
PLANNING

DRAWING No: 1219806-011	REVISION: -
-----------------------------------	-----------------------

PROPOSED SECOND FLOOR PLAN

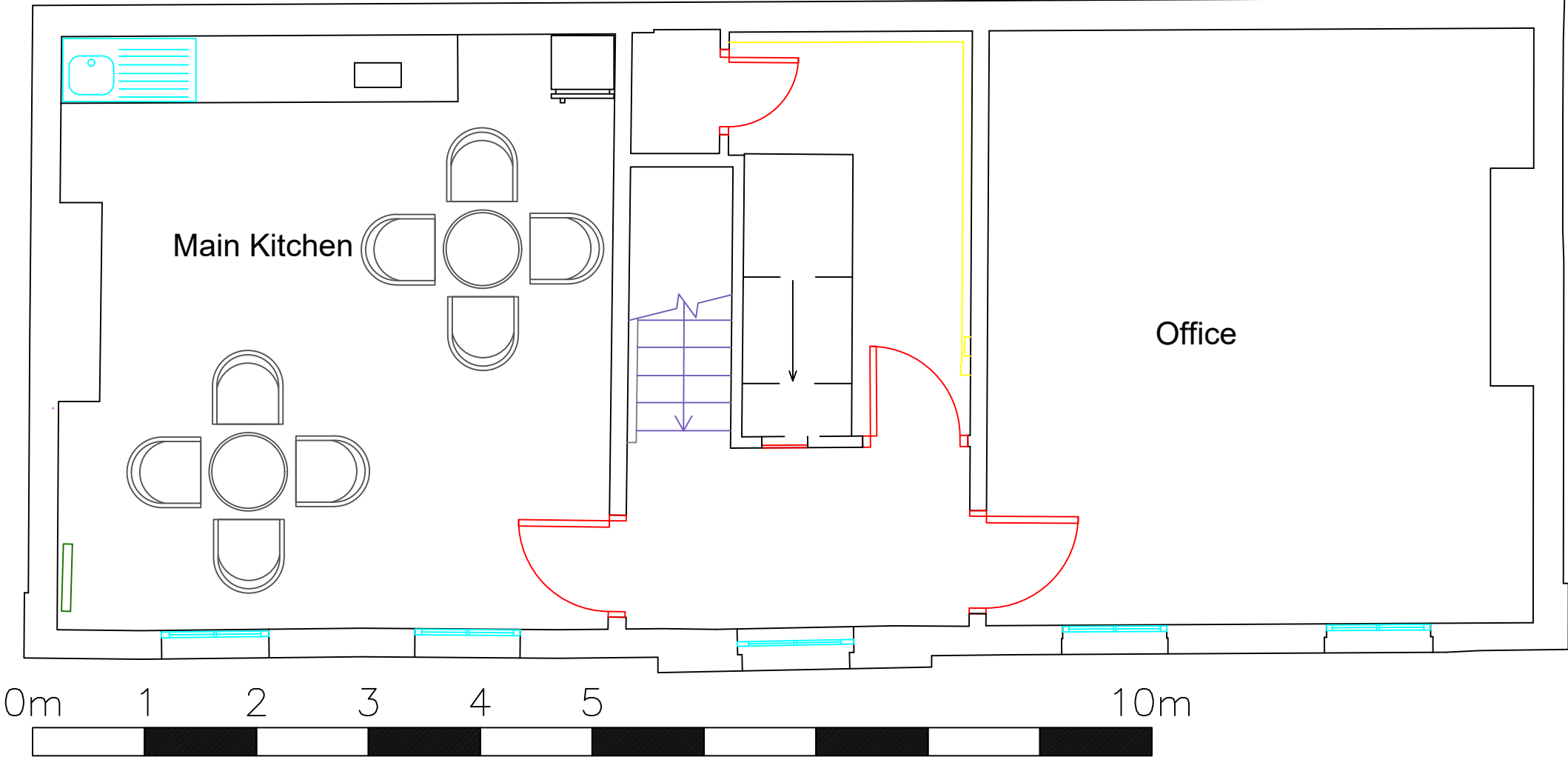

SCALE BAR

- Dismantle the existing kitchen and replace. Units Howdens or similar.
- Fit new carpets.
- Strip of wall paper, suitably repair plaster and redecorate. Over Bored ceiling and skim then decorate.
- Services see (M&E) drawing.