

JUNCTION DETAIL BETWEEN UPPER FLOORS

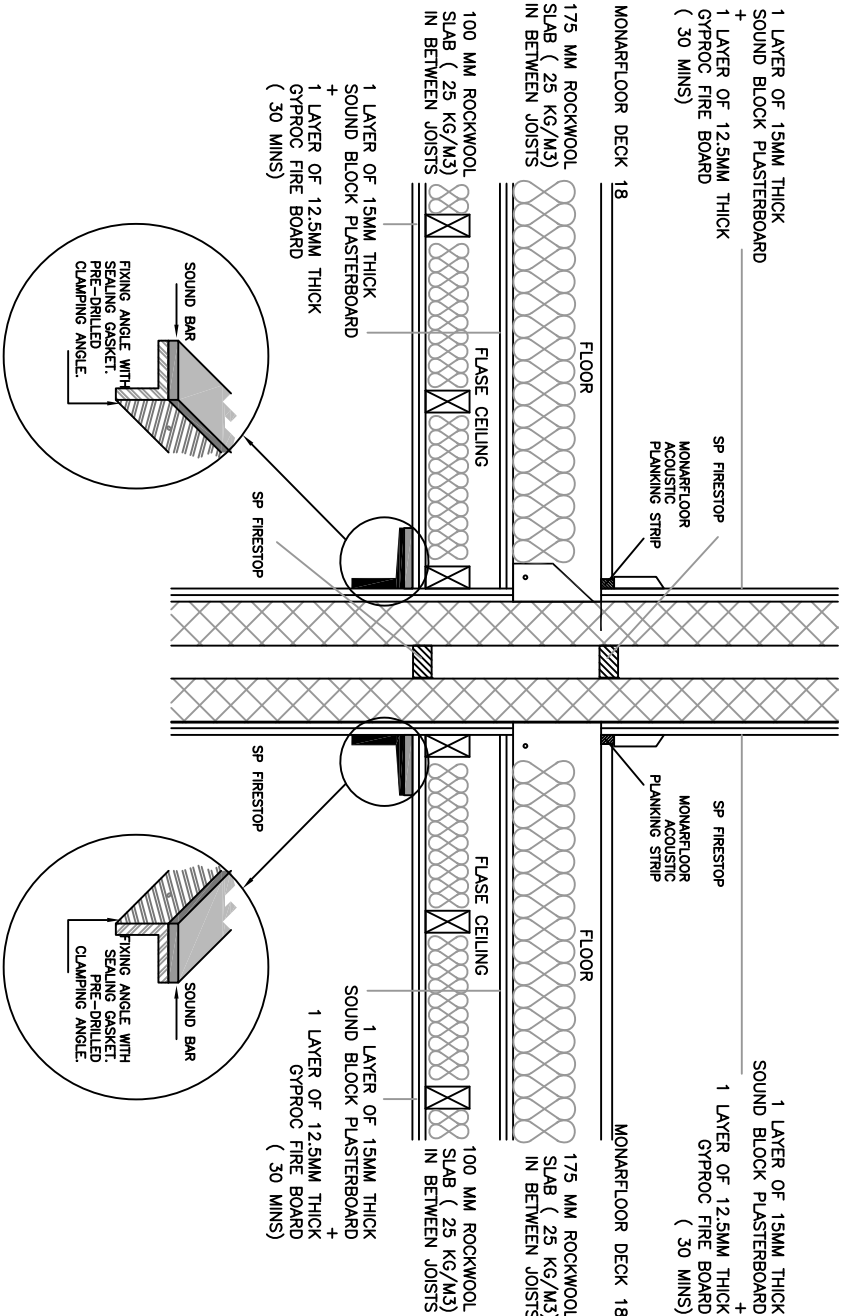

JUNCTION DETAIL BETWEEN GROUND FLOOR AND FIRST FLOOR

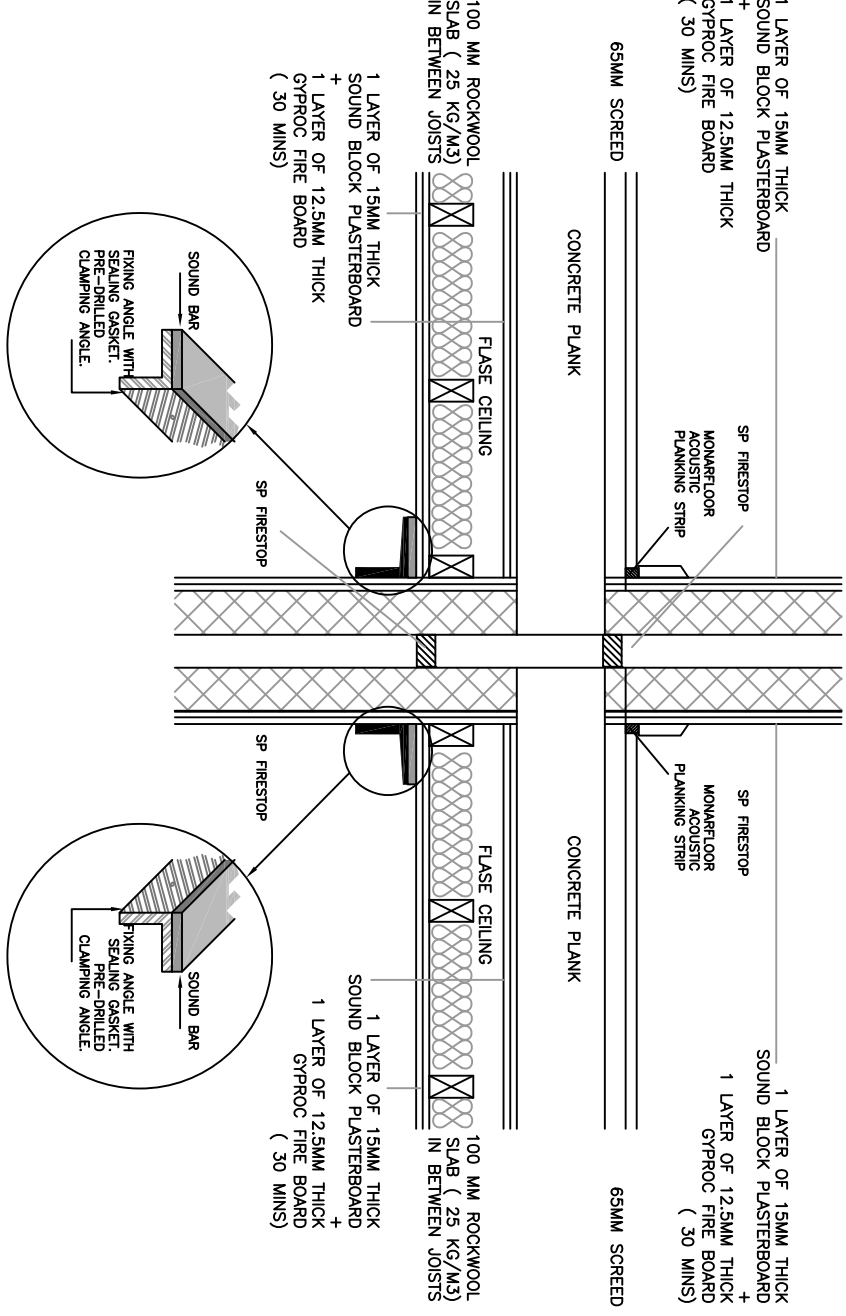

PROPOSAL: EXTENSION AND CHANGE OF USE TO 9 FLATS AND 3 COMMERCIAL UNITS			DATE: 04.12.2024
SITE ADDRESS: THE VIXENS, MILFIELDS WAY, HAVERHILL, CB9 0JB			SCALE:
			DRAWING NUMBER: RUS-14
DRAWN: J.V		CHECK: R.K	
REV:			



THE ACOUSTIC DETAIL FOR THE
SEPERATING FLOOR TO COMPLY
WITH THE BUILDING CONTROL PART
E- NOISE IMPACT.